

5W 36 30 23

Certificate of Survey

From the office of
GEORGI-SCHMIDT & ASSOC. INC.
3092 No. Lexington Ave., Roseville, Mn. 55113
LAND SURVEYING
483-4408

I Hereby Certify that this plat shows a survey made by me of the property described on this plat, and that the corners are correctly placed as shown.

Job Number: 1235

Surveyed For Michels Const. Co.

Date 8/18/82

Scale 1" = 30'

By Donald W. Schmidt
REGISTERED LAND SURVEYOR
#10459

Description:

Tract D, Registered Land
Survey No. 194,
Ramsey County, MN.

WALNUT
LANE

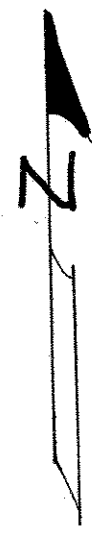

E. HORSESHOE DRIVE

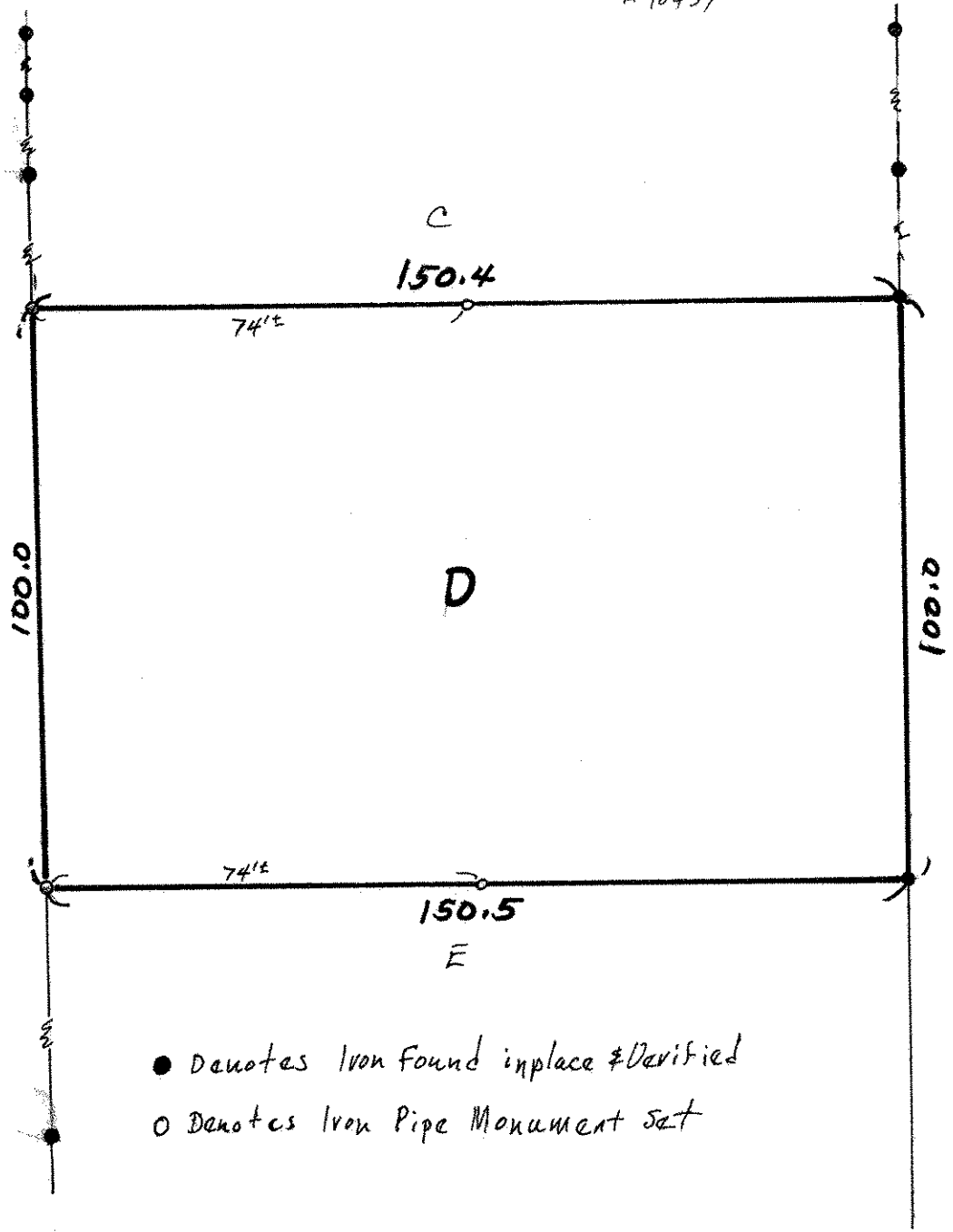

- Denotes Iron Found in place & Verified
- Denotes Iron Pipe Monument set