

**Certificate
of Survey**

From the office of
GEORGI-SCHMIDT & ASSOC. INC.
3092 No. Lexington Ave., Roseville, Mn. 55113
LAND SURVEYING
483-4408

I Hereby Certify that this plat shows a survey made by me of the property described on this plat, and that the corners are correctly placed as shown,

Job Number: 1175
Surveyed For Daniel B. Corr
Date 6/18/82
Scale 1"=100'

By Donald W. Schmidt
REGISTERED LAND SURVEYOR

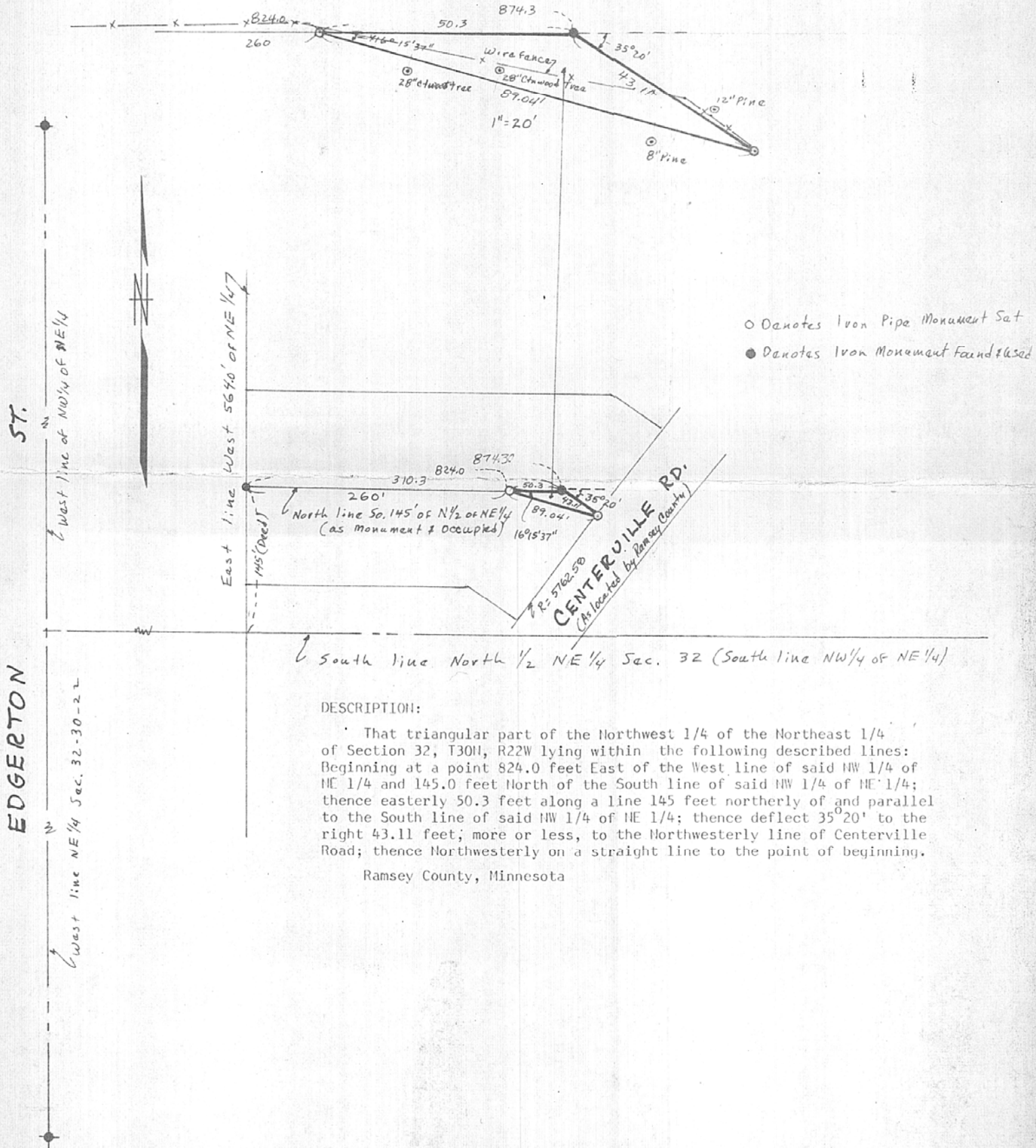

DESCRIPTION:

That triangular part of the Northwest 1/4 of the Northeast 1/4 of Section 32, T30N, R22W lying within the following described lines: Beginning at a point 824.0 feet East of the West line of said NW 1/4 of NE 1/4 and 145.0 feet North of the South line of said NW 1/4 of NE 1/4; thence easterly 50.3 feet along a line 145 feet northerly of and parallel to the South line of said NW 1/4 of NE 1/4; thence deflect 35°20' to the right 43.11 feet; more or less, to the Northwesterly line of Centerville Road; thence Northwesterly on a straight line to the point of beginning.

Ramsey County, Minnesota