

SCALE: 1" = 30'

STATE TRUNK HWY. 51-125 (HARLINE AVE)

S.T.H. 10-62  
I-694

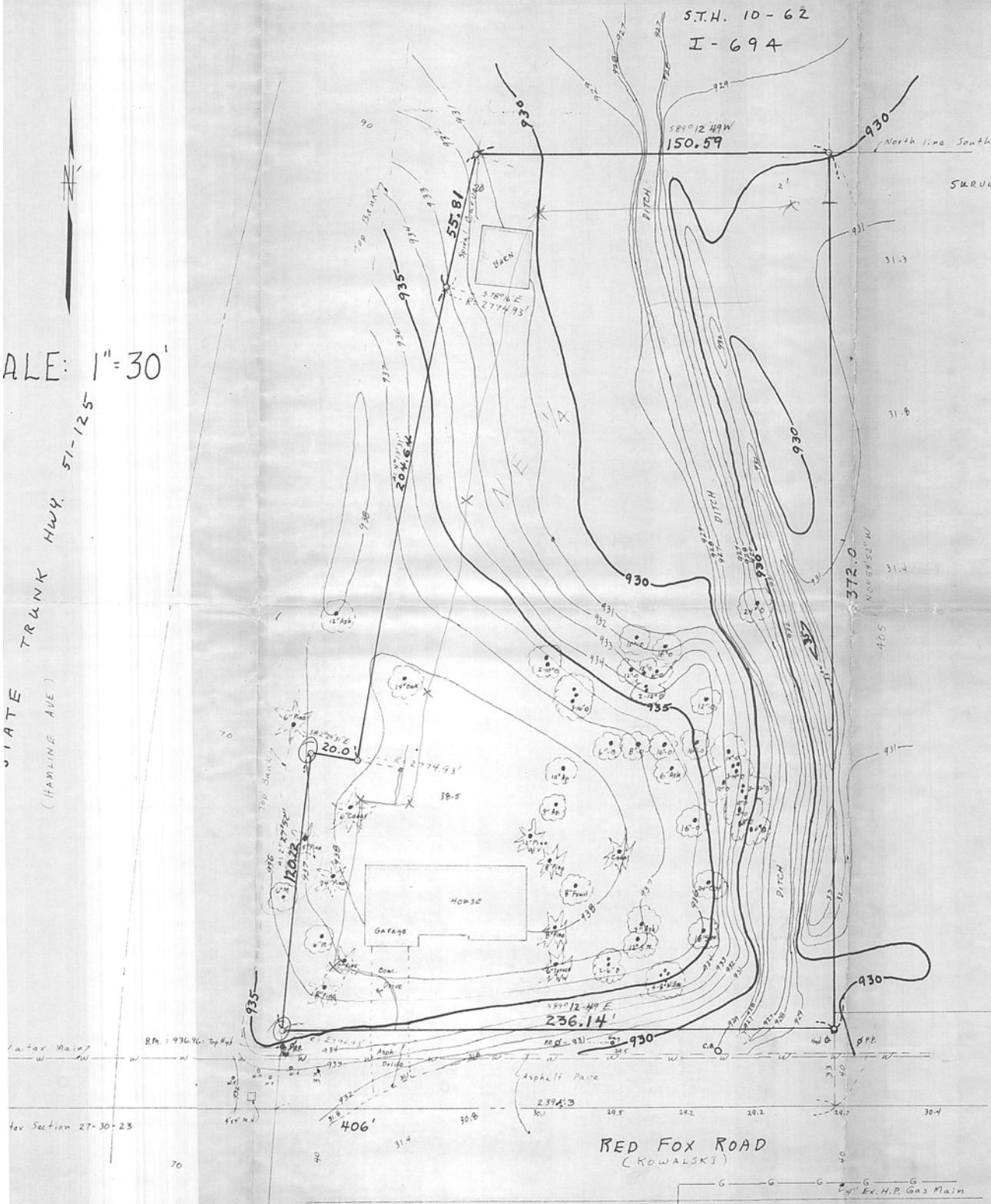

SURVEYED For:  
Jeff Nielsen  
IE

DESCRIPTION: (Contains 1.65 Acres, more or less)

That part of the South half of the West 406 Feet of the NE 1/4 of Section 27, T30N, R23W, lying South of Interstate 694 and East of State Trunk Highway 51, subject to Red Fox Road. Subject to easements of record.

Ramsey County, Minnesota

NOTES:

B.M.: 936.96 - Top Fire Hydrant SW Corner property as shown.  
All Elevations are U.S.G.S Datum

- Denotes Trees
- ★ Denotes Pine Trees
- ⊕ Denotes Fire Hydrant
- ⊕ Denotes water valve
- ⊕ Denotes Power Pole
- ⊕ Denotes Gas Wire
- ⊕ Denotes Catch Basin
- Denotes Iron Pipe Monument set - 1/15/82

I Herby Certify that this Map shows a survey done by me, or under my direct supervision, of the property hereon described; that the corners are correctly placed as shown; that the elevations and locations have been correctly shown; and that I am a duly Registered Land Surveyor in the State of Minnesota.

Date: 6/21/82

*Donald W. Schmidt*  
DONALD W. SCHMIDT - R.L.S. #10459

MAP OF  
BOUNDARY & SITE  
OF PART OF NE 1/4 Section 27  
" T30N R23W "  
RAMSEY COUNTY, MN.

GEORGI-SCHMIDT & ASSOC. INC.  
Land Surveyors  
3092 N. Lexington Ave. 483-4408  
ROSEVILLE, MINNESOTA 55113

6/1/82 Revised Boundary

RED FOX ROAD  
(KOWALSKI)