

**Certificate  
of Survey**

From the office of  
**GEORGI-SCHMIDT & ASSOC. INC.**  
 3092 No. Lexington Ave., Roseville, Mn. 55113  
 LAND SURVEYING  
 483-4408

I Hereby Certify that this plat shows a survey made by me of the property described on this plat, and that the corners are correctly placed as shown, and that all locations have been correctly shown.

Job Number: \_\_\_\_\_

Surveyed For Robert Walker

Date May 21, 1981

Scale 1" = 100'

By Donald W. Schmidt  
 REGISTERED LAND SURVEYOR

**Description:**

Lot 4, Edgerton Grove Plat 3,  
 Except the West 40.0 feet and  
 The South 150.0 feet Thereof,  
 Ramsey County, Minnesota

COUNTY ROAD F

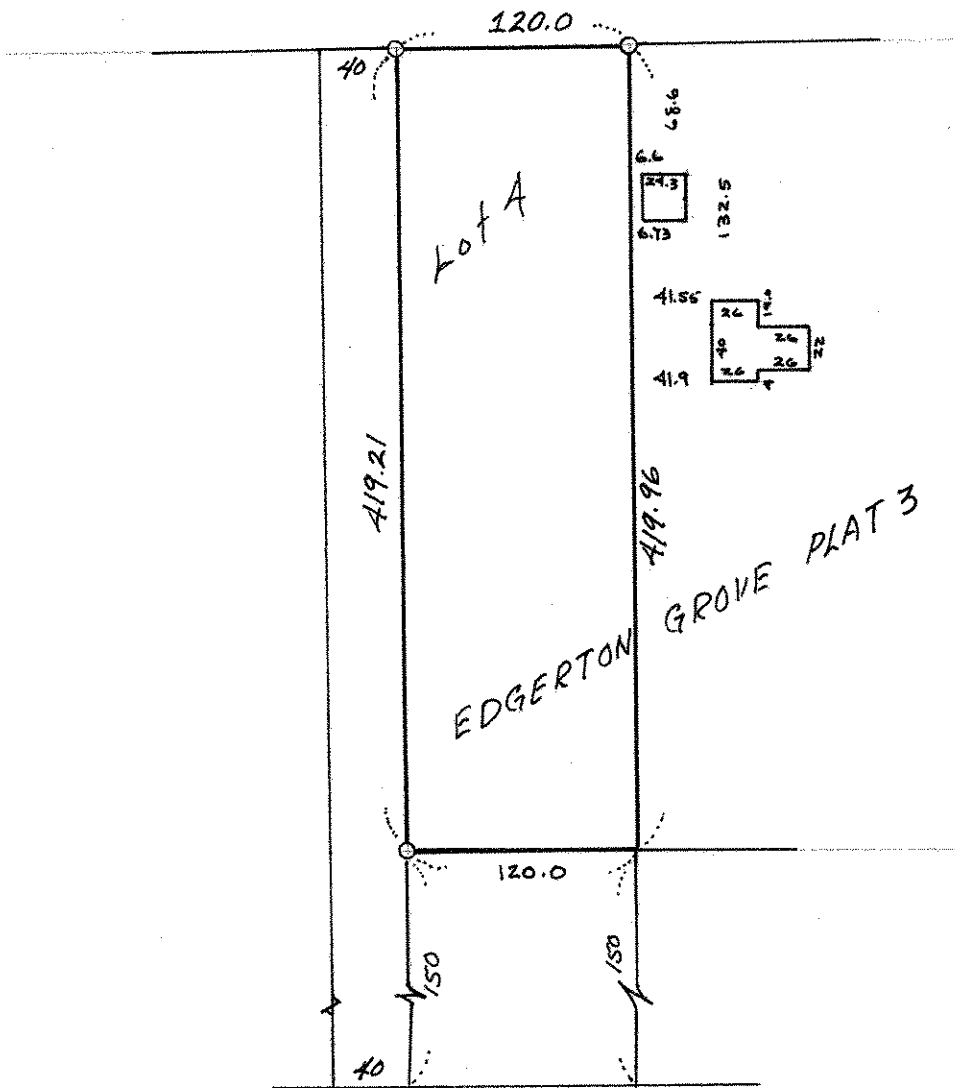

O Denotes Iron Pipe Monument