

**Certificate
of Survey**

From the office of
GEORGI-SCHMIDT & ASSOC. INC.
3092 No. Lexington Ave., Roseville, Mn. 55113
LAND SURVEYING
483-4408

I Hereby Certify that this plat shows a survey made by me of the property described on this plat, and that the corners are correctly placed as shown, and that all locations have been correctly shown.

Job Number: 902
Surveyed For Ted Glasrud & Assoc. Inc.
Date April 10, 1981
Scale 1"=20'

By James W. Schmidt
REGISTERED LAND SURVEYOR

Description: That part of Lot 18, Block 2, Bellaire, Ramsey County Minnesota described as follows: Beginning at the most Westerly corner of said Lot 18; thence N 29°19'E along the Northwestern line of said Lot 18 a distance of 172.09 feet; thence S 50°42'38"E to the Southeasterly line of said Lot 18; thence Southwesterly to the most Southerly corner of said Lot 18; thence Northwesterly to the point of beginning. Subject to easements of record.

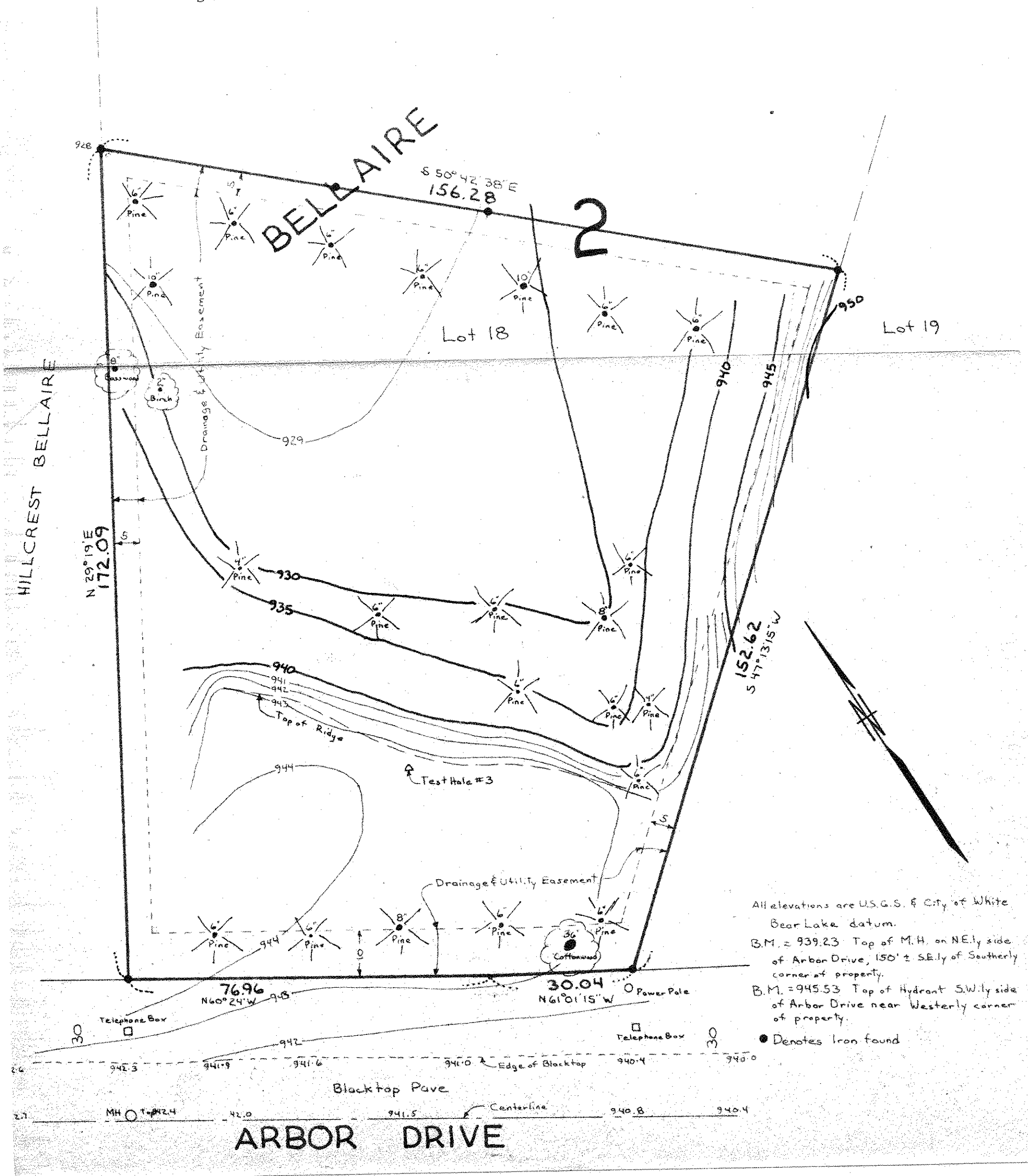

All elevations are U.S.G.S. & City of White Bear Lake datum.
B.M. = 939.23 Top of M.H. on NEly side of Arbor Drive, 150' ± SEly of Southerly corner of property.
B.M. = 945.53 Top of Hydrant SWly side of Arbor Drive near Westerly corner of property.
● Denotes Iron found