

*Re: Payroll Carrier*

Reg. No. 4967 Date 8-1-80

Tracts E, F, G & H Add.  
 Added IRONS ON E, F, G & H  
 Added Easements: 9-2  
 Revised Legals: 1-28-81

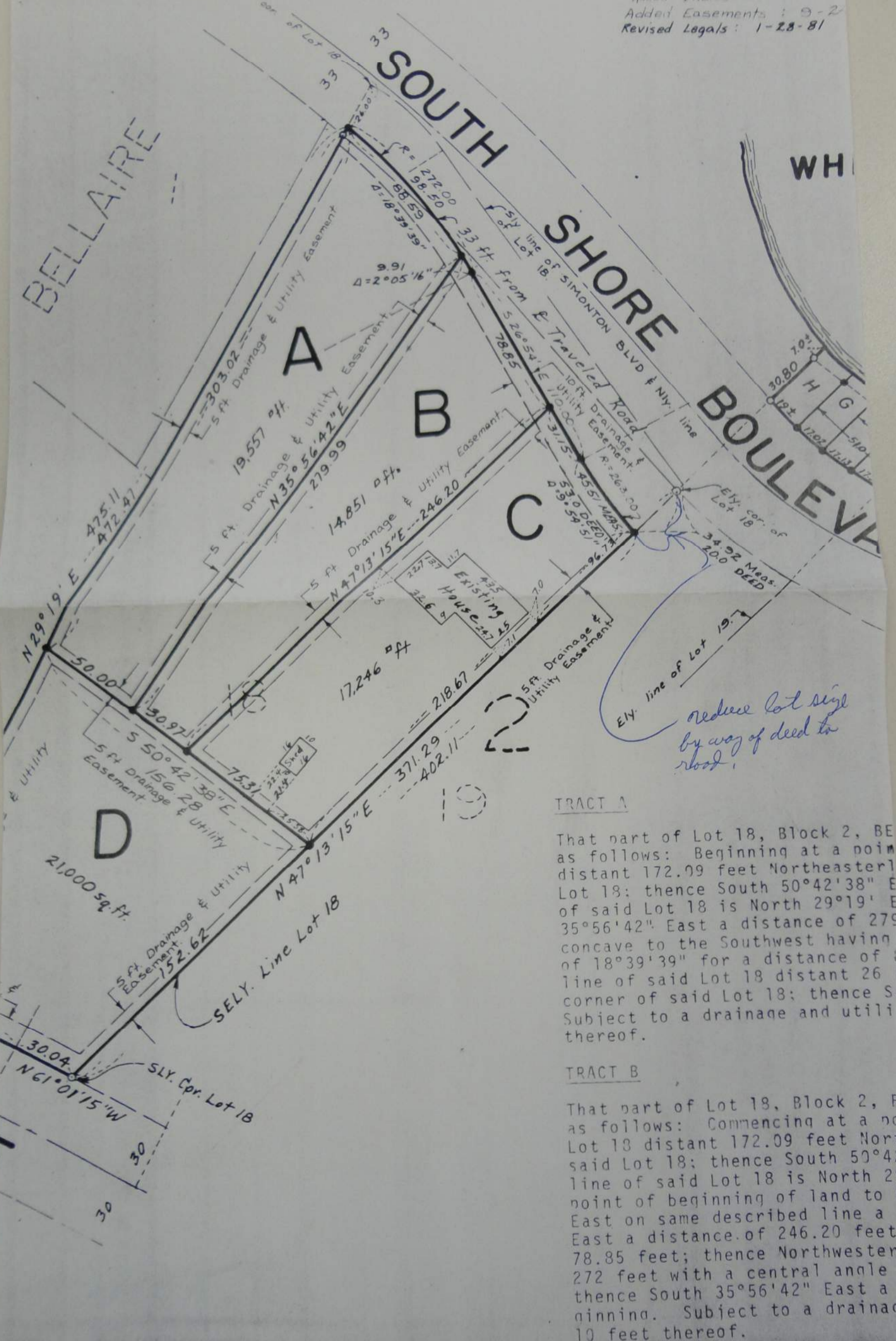

**TRACT A**

That part of Lot 18, Block 2, BE as follows: Beginning at a point distant 172.09 feet Northeast of Lot 18; thence South 50°42'38" E of said Lot 18 is North 29°19' E 35°56'42" East a distance of 279 concave to the Southwest having of 18°39'39" for a distance of 8 line of said Lot 18 distant 26 f corner of said Lot 18; thence S Subject to a drainage and utility thereof.

**TRACT B**

That part of Lot 18, Block 2, BE as follows: Commencing at a point distant 172.09 feet North of Lot 18; thence South 50°42' line of said Lot 18 is North 29° point of beginning of land to be East on same described line a distance of 246.20 feet; thence South 35°56'42" East a distance of 78.85 feet; thence Northwesterly 272 feet with a central angle of thence South 50°42' East a distance of 10 feet thereof.

*reduce lot size by way of deed to road.*