

# Certificate of Survey

From the office of  
**GEORGI-SCHMIDT & ASSOC. INC.**  
3092 No. Lexington Ave., Roseville, Mn. 55113  
LAND SURVEYING  
483-4408

I Hereby Certify that this plat shows a survey made by me of the property described on this plat, and that the corners are correctly placed as shown, and that all locations have been correctly shown.

Job Number: 837  
Surveyed For Union Gospel Mission  
Date January 15, 1981  
Scale 1"=100'

By Donald W. Schmidt  
REGISTERED LAND SURVEYOR

DESCRIPTION: (Contains 113,156 Sq.Ft. or 2.598 Acres, more or less)

Lots 8 thru 17, Lot 7 except the North 20 feet of the West 14 feet thereof, Lot 18 except the North 20 feet of the East 14 feet thereof and the part of the adjoining vacated alley lying between the South lines of said Lots 12 and 13 extended and the South line of the North 20 feet of said Lots 7 and 18 extended, all in Block 19, Gurney Highland Park;

That part of Vacated Nebraska Avenue lying between the southerly extensions of the East and West lines of said Block 19, Gurney Highland Park;

Together with Lots 1 thru 17, Block 20, Gurney Highland Park and vacated alley adjoining said Lots.

Ramsey County, Minnesota

*Bob Walker*  
*300 Lerch St*  
*St Paul 55117*

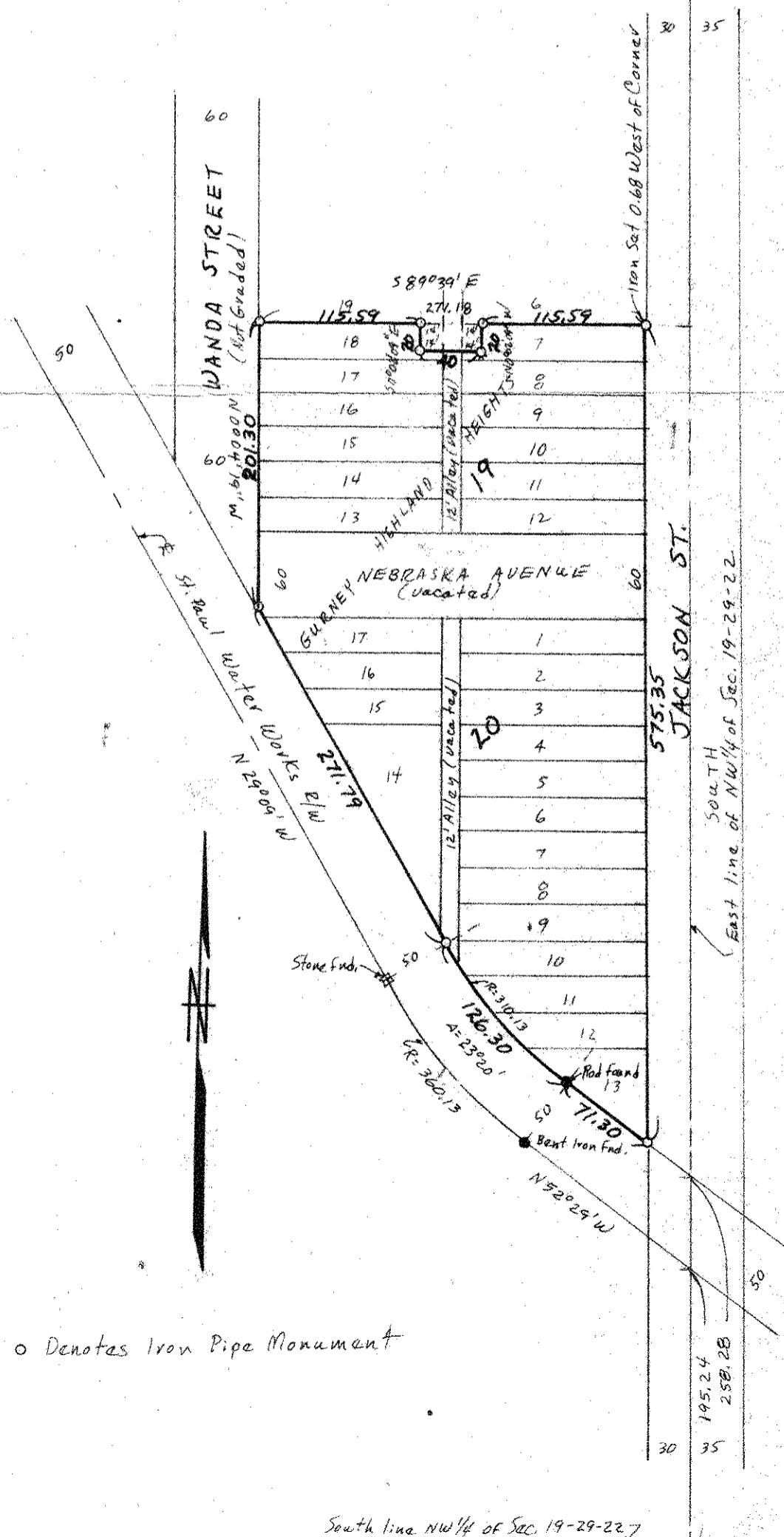

South line NW 1/4 of Sec. 19-29-22