

Certificate of Survey

From the office of
GEORGI-SCHMIDT & ASSOC. INC.

3092 No. Lexington Ave., Roseville, Mn. 55113

LAND SURVEYING
483-4408

I Hereby Certify that this plat shows a survey made by me of the property described on this plat, and that the corners are correctly placed as shown, and that all locations have been correctly shown.

Job Number: 851
Surveyed For John R. Freeman - Calhoun Realty
Date 1/30/81
Scale 1"=30'

By Donald W. Schmidt
REGISTERED LAND SURVEYOR

Description: See attached 1"=48" Certificate

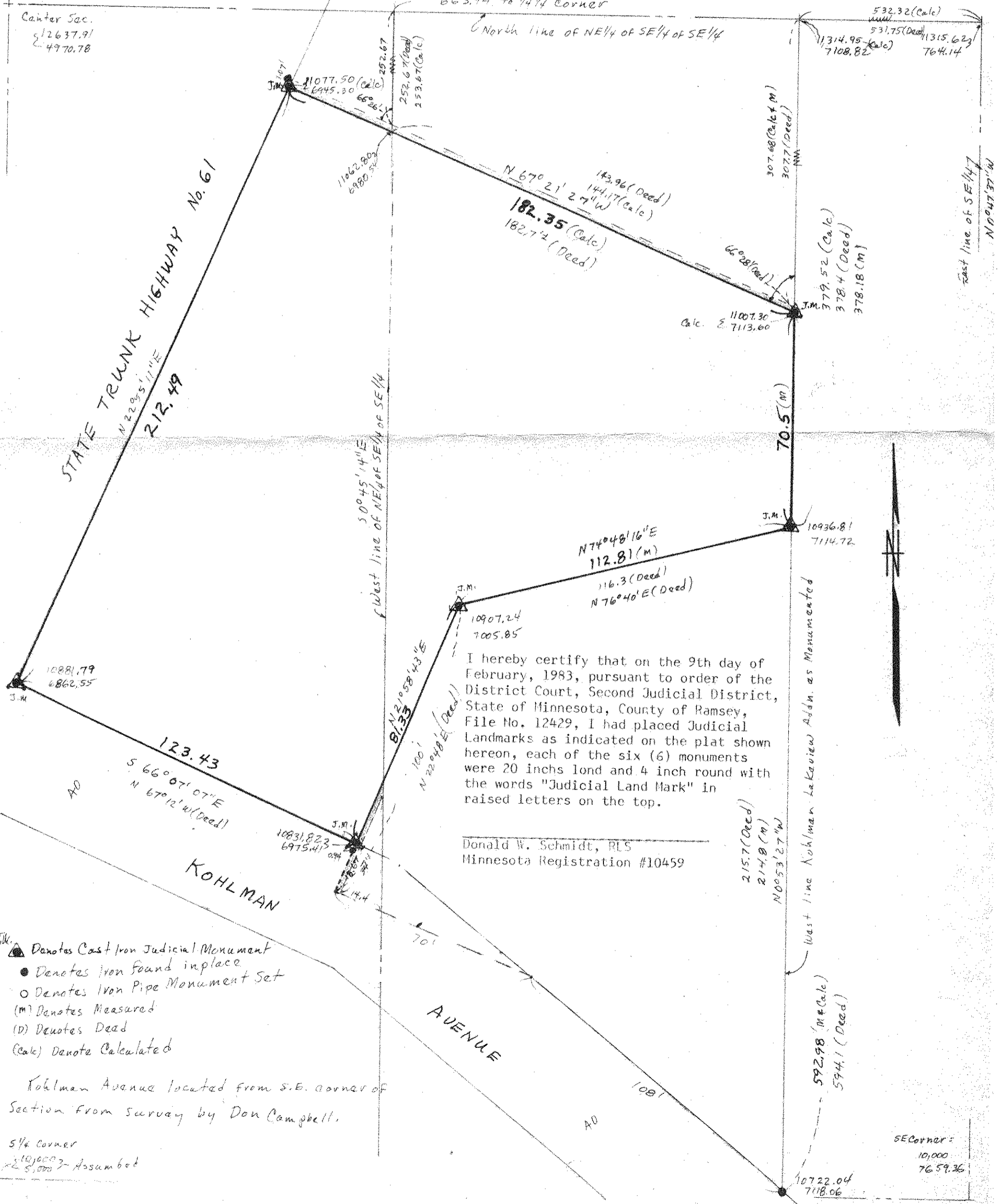

I hereby certify that on the 9th day of February, 1983, pursuant to order of the District Court, Second Judicial District, State of Minnesota, County of Ramsey, File No. 12429, I had placed Judicial Landmarks as indicated on the plat shown hereon, each of the six (6) monuments were 20 inches long and 4 inch round with the words "Judicial Land Mark" in raised letters on the top.

Donald W. Schmidt, RLS
Minnesota Registration #10459

- ▲ Denotes Cast Iron Judicial Monument
- Denotes Iron found in place
- Denotes Iron Pipe Monument Set
- (m) Denotes Measured
- (D) Denotes Deed
- (Calc) Denotes Calculated

Kohlman Avenue located from S.E. corner of Section from survey by Don Campbell.

5/4 corner
10,000
2 5,000 - Assumed