

SW 26 30 22

Certificate
of Survey

From the office of
GEORGI-SCHMIDT & ASSOC. INC.
3092 No. Lexington Ave., Roseville, Mn. 55113
LAND SURVEYING
483-4408

I Hereby Certify that this plat shows a survey made by me of the property described on this plat, and that the corners are correctly placed as shown, and that all locations have been correctly shown.

Job Number: 1080

Surveyed For Jules Meer

Date November 4, 1981

Scale 1" = 40'

By Ronald Schmidt
REGISTERED LAND SURVEYOR

Description:

Lot 16,
Block 2,
Bacchus Edgewood Park,
Ramsey County, Minn.

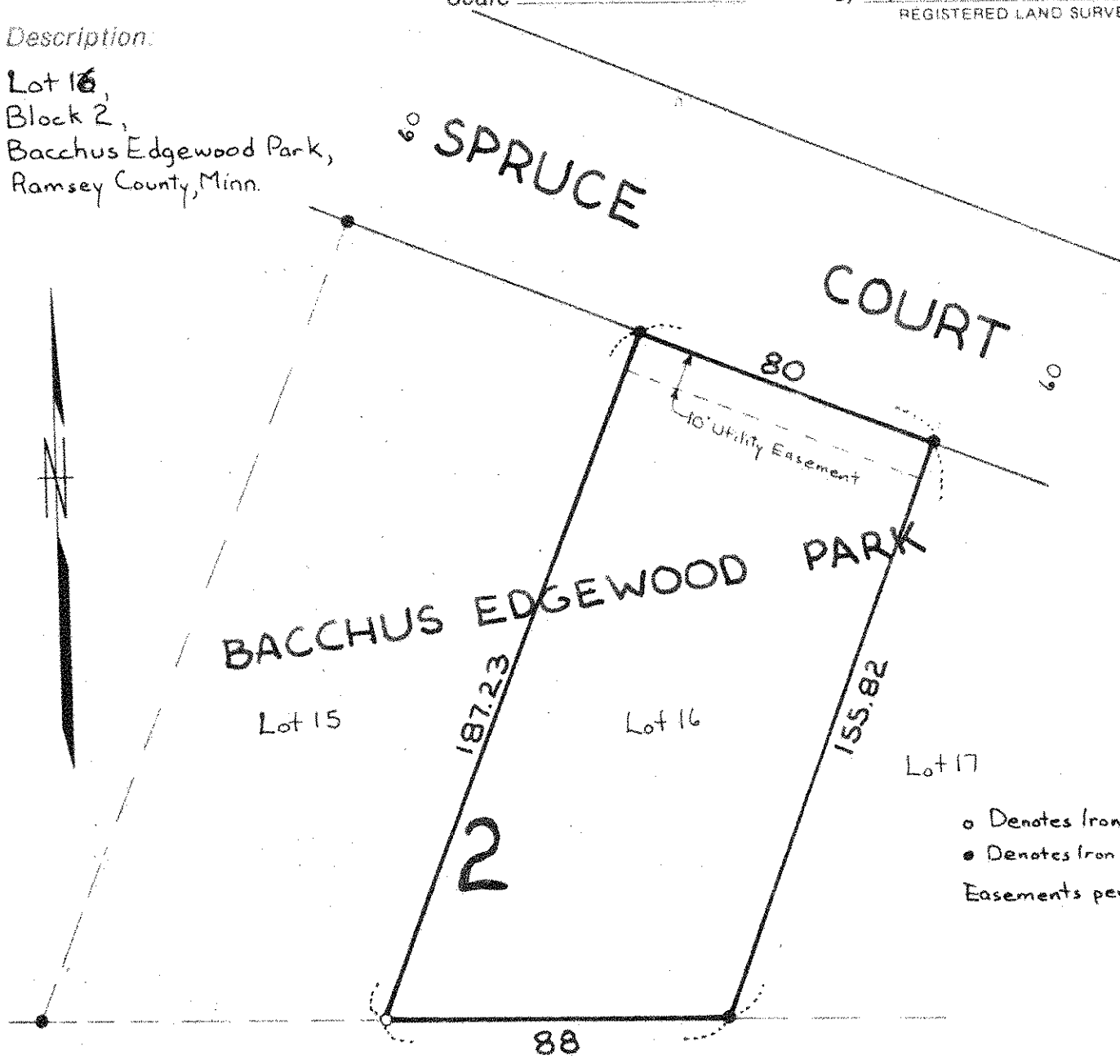

o Denotes Iron Monument Set
● Denotes Iron Monument Found
Easements per plat only.