

NE 30 30 23

Certificate of Survey

From the office of
GEORGI-SCHMIDT & ASSOC. INC.
3092 No. Lexington Ave., Roseville, Mn. 55113
LAND SURVEYING
483-4408

I Hereby Certify that this plat shows a survey made by me of the property described on this plat, and that the corners are correctly placed as shown, and that all locations have been correctly shown.

Job Number: 1018

Surveyed For J. Longton

Date Aug. 1981

Scale 1" = 50'

By Donald W. Schmidt
REGISTERED LAND SURVEYOR

Description:

Except the North 46.0 feet, Tract H, except the North 126.0 feet, Tract I and Tract J, except the West 195 feet thereof, all in Registered Land Survey No. 140.
Ramsey County, Minnesota

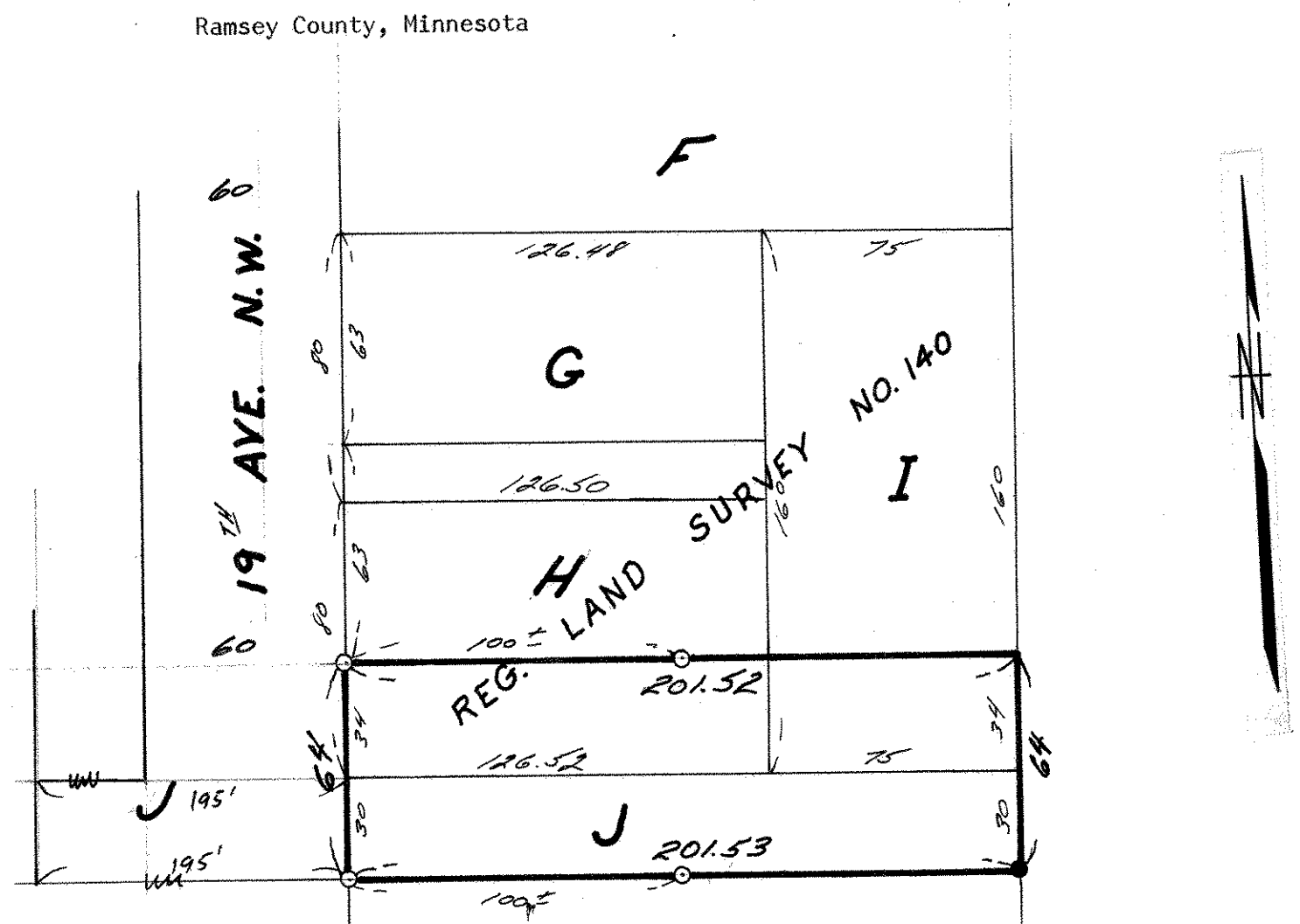

- denotes iron pipe monument found
- denotes iron pipe monument set