

CERTIFICATE OF SURVEY

OPEN SPACE PROJECT NO. 72-3

POPLAR LAKE

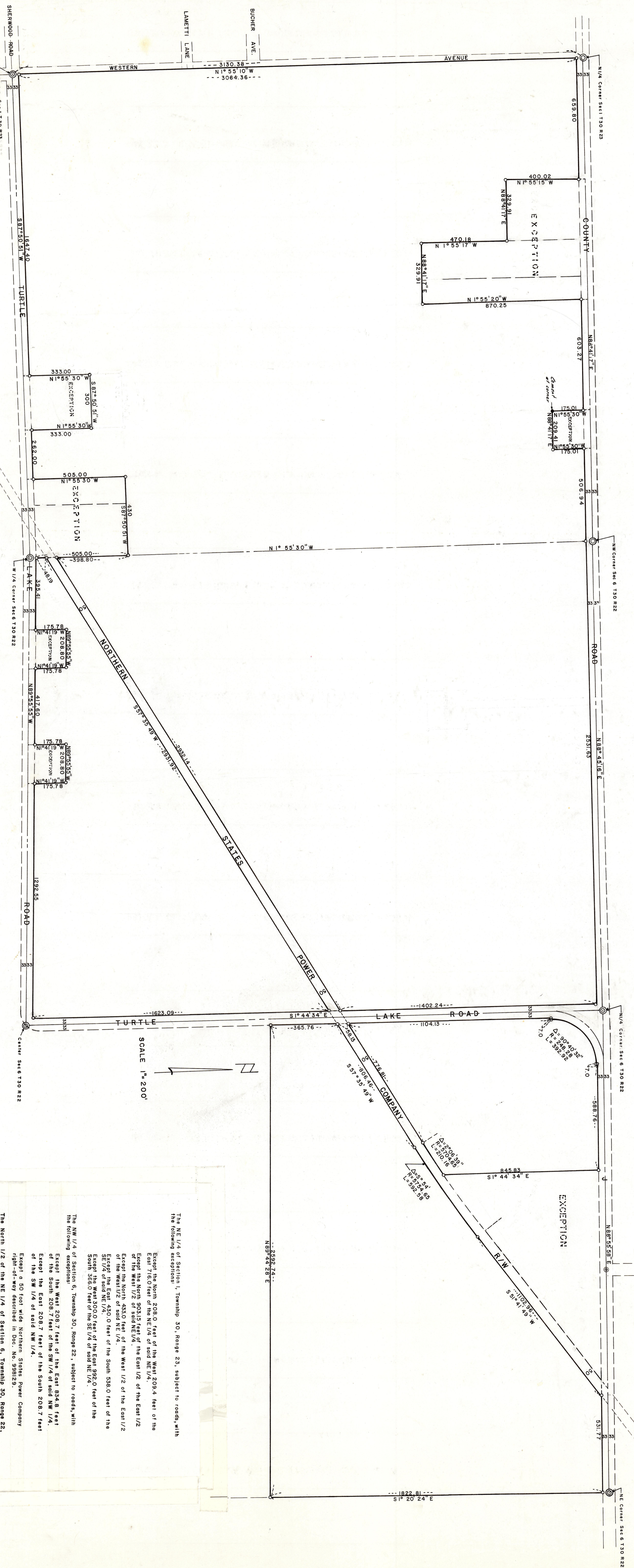

PREPARED BY
OFFICE OF
RAMSEY COUNTY ENGINEER

I hereby certify this survey was done by me, or under my direct supervision, and that I am a duly Registered Land Surveyor under the laws of the State of Minnesota.

Frank H. Meyer Reg. No. 9051 Date: Sept. 21, 1977

○ Denotes Iron Monument Placed
Bearing set on an assumed datum.
Note: NO ENCROACHMENTS were located.

SCALE 1" = 200'

N

The NE 1/4 of Section 1, Township 30, Range 23, subject to roads, with the following exceptions:

Except the North 208.7 feet of the West 209.4 feet of the East 7,650.0 feet of the NE 1/4 of said NE 1/4.

Except the North 903.5 feet of the East 1/2 of the East 1/2 of the West 1/2 of said NE 1/4.

Except the North 433.0 feet of the East 1/2 of the East 1/2 of the West 1/2 of said NE 1/4.

Except the East 430.0 feet of the South 538.0 feet of the SE 1/4 of said NE 1/4.

Except the West 300.0 feet of the East 392.0 feet of the South 365.0 feet of the SE 1/4 of said NE 1/4.

The NW 1/4 of Sections 6, Township 30, Range 23, subject to roads, with the following exceptions:

Except the West 208.7 feet of the East 834.8 feet of the South 208.7 feet of the SW 1/4 of said NW 1/4.

Except the East 208.7 feet of the South 208.7 feet of the SW 1/4 of said NW 1/4.

Except a 50 foot wide Northern States Power Company right-of-way described in Doc. No. 998129.

The North 1/2 of the NE 1/4 of Section 6, Township 30, Range 22, subject to roads, with the following exception:

Except the West 880.0 feet part North of NSP R/W of the NW 1/4 of said NE 1/4.

Except part North of NSP R/W of the NE 1/4 of said NE 1/4.

Except a 50 foot wide Northern States Power Company right-of-way described in Doc. No. 998129.