

Certificate of Survey

From the office of
GEORGI-SCHMIDT & ASSOC. INC.
 3092 No. Lexington Ave., Roseville, Mn. 55113
 LAND SURVEYING
 483-4408

I Hereby Certify that this plat shows a survey made by me of the property described on this plat, and that the corners are correctly placed as shown, and that all locations have been correctly shown.

Job Number: 1010
 Surveyed For Hughes Const.
 Date 7/31/81
 Scale 1"=100'

North line NW 1/4 Sec. 34-30-22
 589°55'13"W
 North line SE 1/4 of NW 1/4 Sec. 34-30-22
 By Donald W. Schmidt
 REGISTERED LAND SURVEYOR

DESCRIPTION: (As furnished)

The South 100 feet of the North 965 feet of the Southeast 1/4 of the Northwest 1/4 of Section 34, T30N, R22W and the North 99.1 feet of the South 359.1 feet of the Southeast 1/4 of the Northwest 1/4 of Section 34, T30N, R22W all of which lies Easterly of State Trunk Highway No. 61. Subject to easements of record.
 Ramsey County, Minnesota

SURVEYOR'S NOTE:

The two (2) parcels which are described above are so described that there would be either an overlap or gap in that the 1/4 1/4 line and the 1/4 line are not parallel. By a field survey and the location of the existing Government monuments and the irons found in place it appears that the two parcels overlap each other.

A suggested description that would eliminate an overlap or gap would or could be:
 That part of the Southeast 1/4 of the Northwest 1/4 of Section 34, T30N, R22W which lies Easterly of State Trunk Highway No. 61, except the North 865 feet thereof and except the South 260 feet thereof. Subject to easements of record.
 Ramsey County, Minnesota

- Denotes Iron Found in place
- Denotes Iron Pipe Monument Set

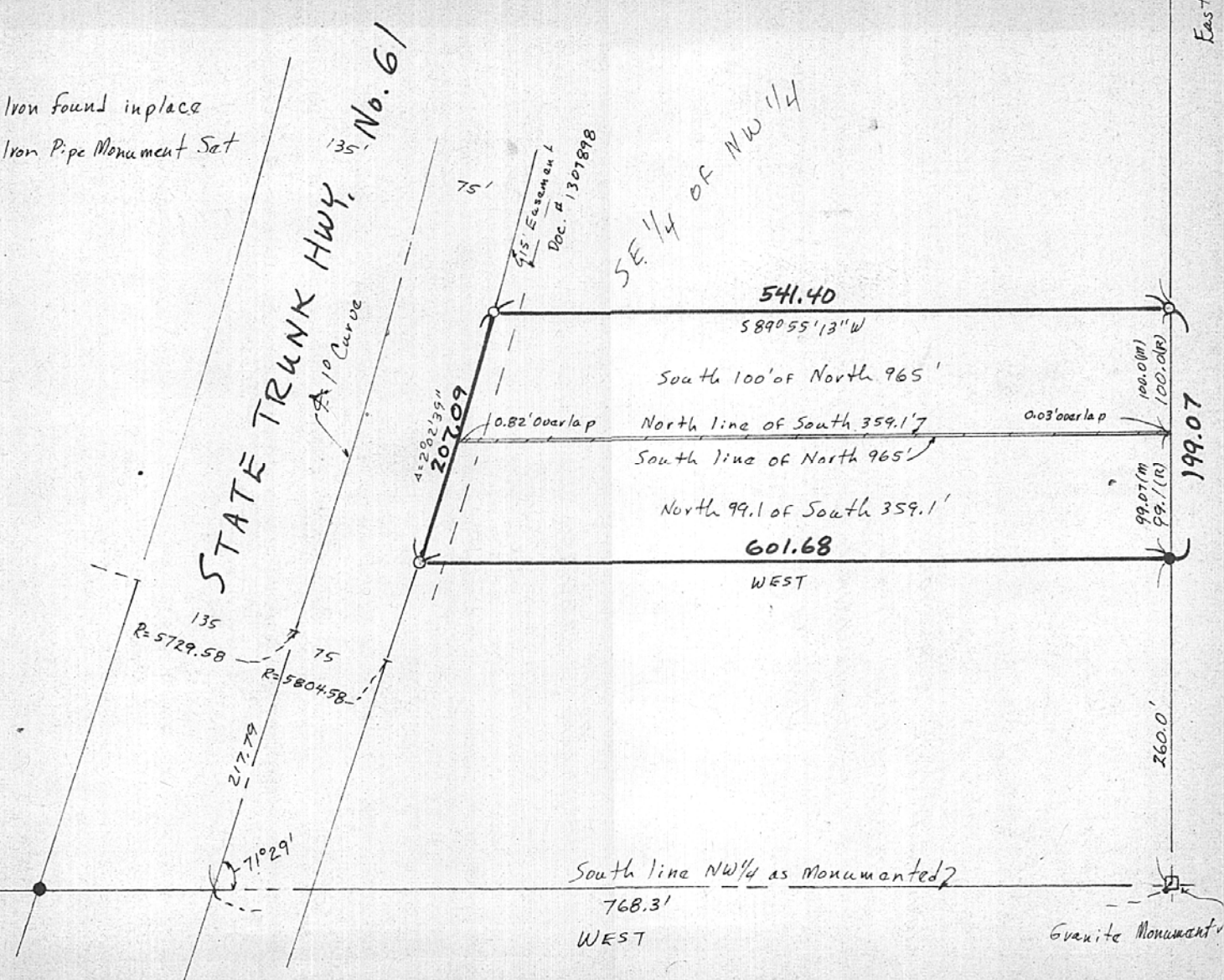

865.0'
 East line of NW 1/4 Sec. 34

100.00m
 100.00ft
 99.07m
 99.11ft
 199.07
 360.0'

Granite Monument