

NE 15 30 22

Certificate of Survey

From the office of
GEORGI-SCHMIDT & ASSOC. INC.

3092 No. Lexington Ave., Roseville, Mn. 55113
LAND SURVEYING
483-4408

I Hereby Certify that this plat shows a survey made by me of the property described on this plat, and that the corners are correctly placed as shown, and that all locations have been correctly shown.

NE corner of Sec. 15, T30, R22

Job Number: 956
Surveyed For: Jeffery Lane
Date: June 1981
Scale: 1"=40'

By: Donald W. Schmidt
REGISTERED LAND SURVEYOR

DESCRIPTION: (Total)

The East 180 feet of the South 400 feet of the NE 1/4 of the NE 1/4 of Section 15, T30N, R22 W, subject to road over the South 33 feet thereof.
Ramsey County, Minnesota

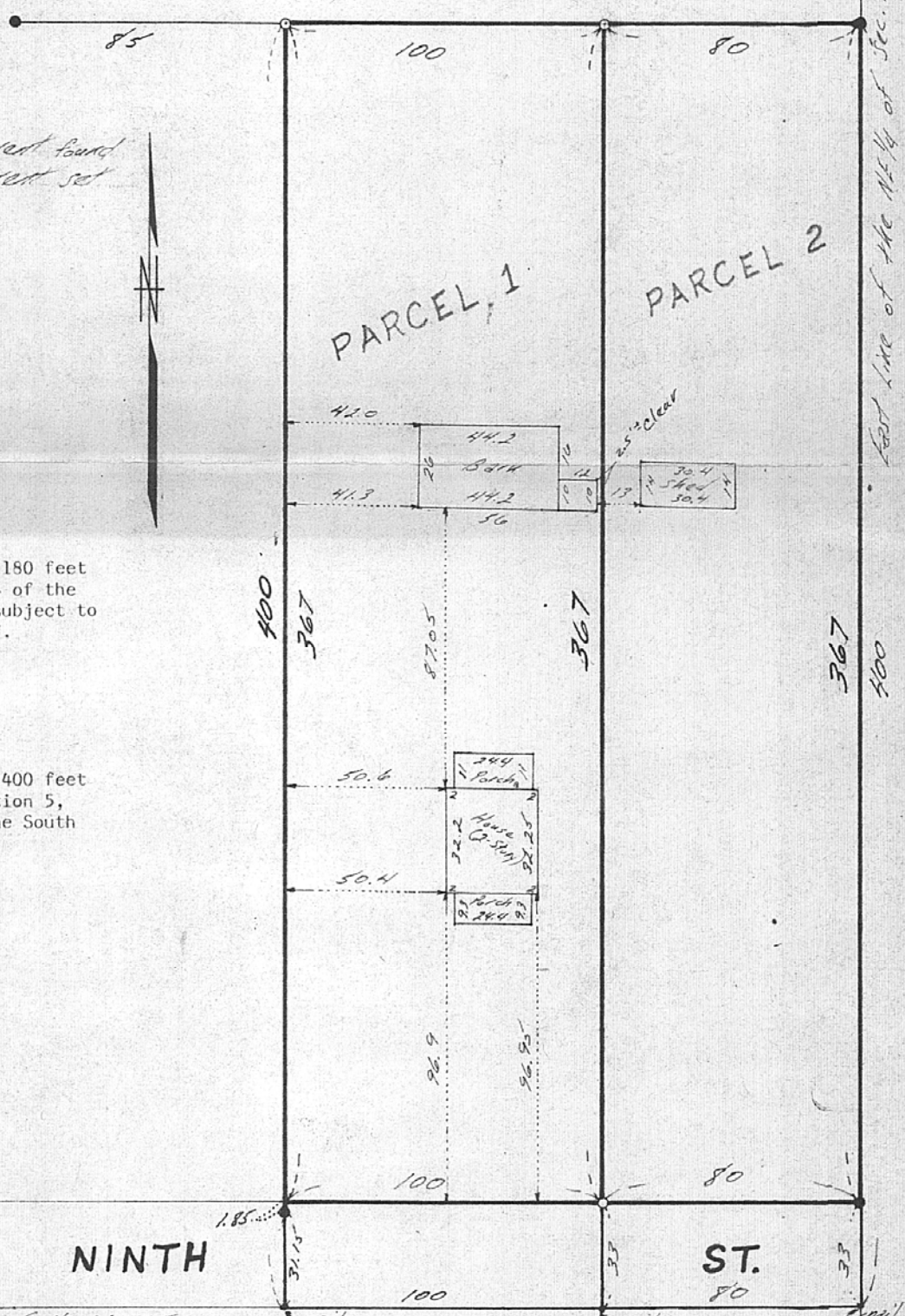

- denotes iron pipe monument found
- denotes iron pipe monument set

DESCRIPTION: (Parcel 1)

The West 100 feet of the East 180 feet of the South 400 feet of the NE 1/4 of the NE 1/4 of Section 15, T30N, R22W, subject to road over the South 33 feet thereof.
Ramsey County, Minnesota

DESCRIPTION: (Parcel 2)

The East 80 feet of the South 400 feet of the NE 1/4 of the NE 1/4 of Section 5, T30N, R22W, subject to road over the South 33 feet thereof.
Ramsey County, Minnesota

Iron SW corner of the N1/2 of the NE 1/4

SE corner of the N1/2 of the NE 1/4