

Certificate of Survey

From the office of
GEORGI-SCHMIDT & ASSOC. INC.
 3092 No. Lexington Ave., Roseville, Minn. 55113
 LAND SURVEYING
 483-4408

I Hereby Certify that this plat shows a survey made by me of the property described on this plat, and that the corners are correctly placed as shown and that all locations have been correctly shown

Job Number: 962

Surveyed For Stephanie Russo

Date July 1981

Scale 1" = 30'

By Donald W. Schmidt
 REGISTERED LAND SURVEYOR

Description:

Except the Street, the South 1/2 of the West 50 feet of the East 110 feet of the Northwest 1/4 of Southeast 1/4 of Southeast 1/4 of the Southwest 1/4 of Section 22, T29N, R23W.

Ramsey County, Minnesota

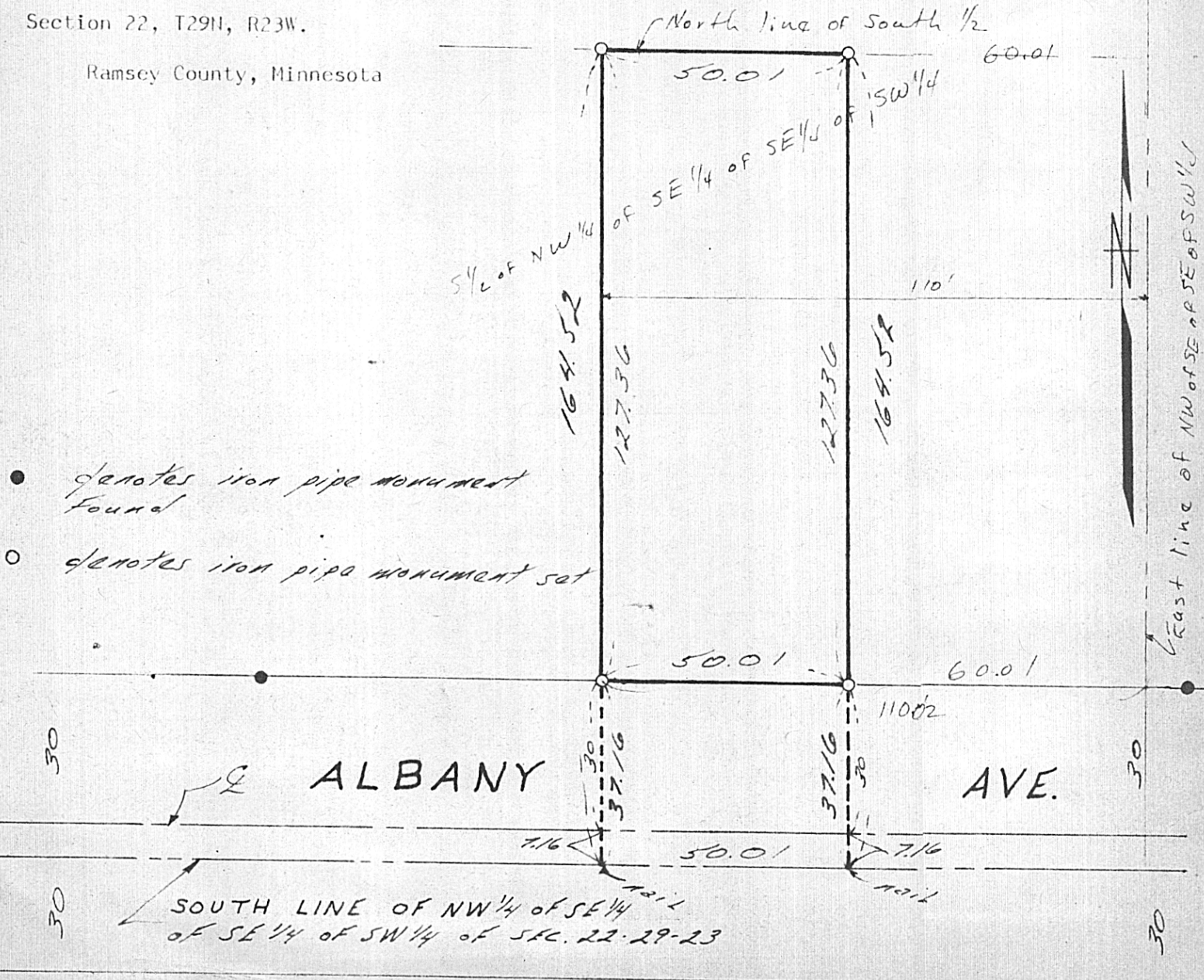

- denotes iron pipe monument found
- denotes iron pipe monument set

SOUTH LINE OF NW 1/4 OF SE 1/4 OF SE 1/4 OF SW 1/4 OF SEC. 22-29-23