

16 29 23

Certificate of Survey

From the office of
GEORGI-SCHMIDT & ASSOC. INC.
3092 No. Lexington Ave., Roseville, Mn. 55113
LAND SURVEYING
483-4408

I Hereby Certify that this plat shows a survey made by me of the property described on this plat, and that the corners are correctly placed as shown, and that all locations have been correctly shown.

Job Number: 904

Surveyed For Mr. Earl Beason

Date APR. 1981

Scale 1" = 50'

By Donald W. Schmidt
REGISTERED LAND SURVEYOR

Description:

The East 160 feet of the West 330 feet of the
East 825 Feet of the North 243.58 feet of the
of the NW $\frac{1}{4}$ of the NW $\frac{1}{4}$ of Sec. 16-729R23
centerline of County Road "B" →

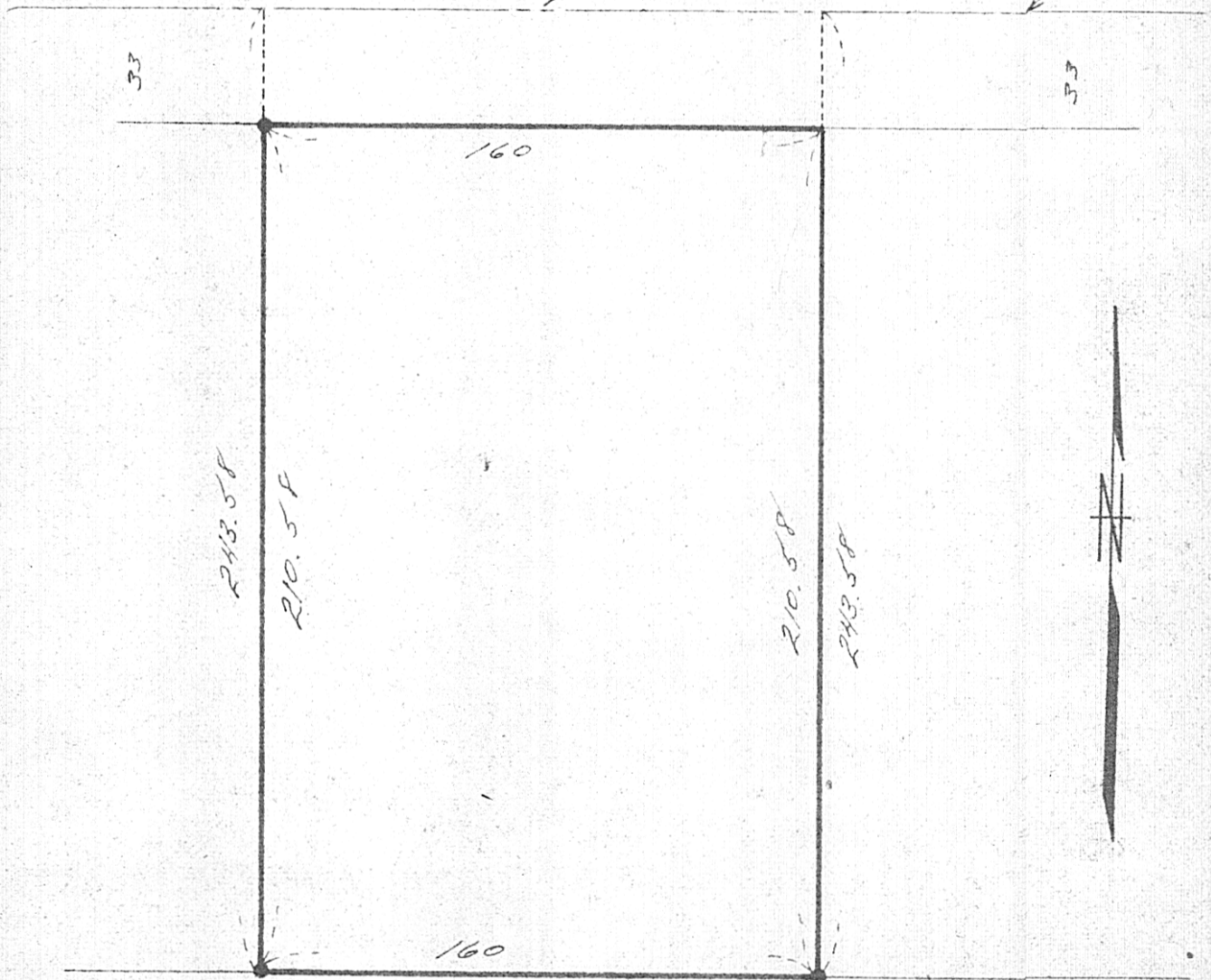

• denotes iron pipe monument found in place