

Certificate of Survey

From the office of
GEORGI-SCHMIDT & ASSOC. INC.
3092 No. Lexington Ave., Roseville, Mn. 55113
LAND SURVEYING
483-4408

I Hereby Certify that this plat shows a survey made by me of the property described on this plat, and that the corners are correctly placed as shown, and that all locations have been correctly shown.

Job Number: 940
Surveyed For Dark Borden
Date 5/13/01
Scale 1" = 40'

By Donald W. Schmidt
REGISTERED LAND SURVEYOR

North line of SW 1/4 of SE 1/4 of SE 1/4

DESCRIPTION:

The South 100 feet of the North 381.58 feet of the East 1/2 of the Southwest 1/4 of the Southeast 1/4 of the Southeast 1/4 of Section 13, T29N, R23W. Subject to Marion Street over the West 30 feet thereof.
Ramsey County, Minnesota

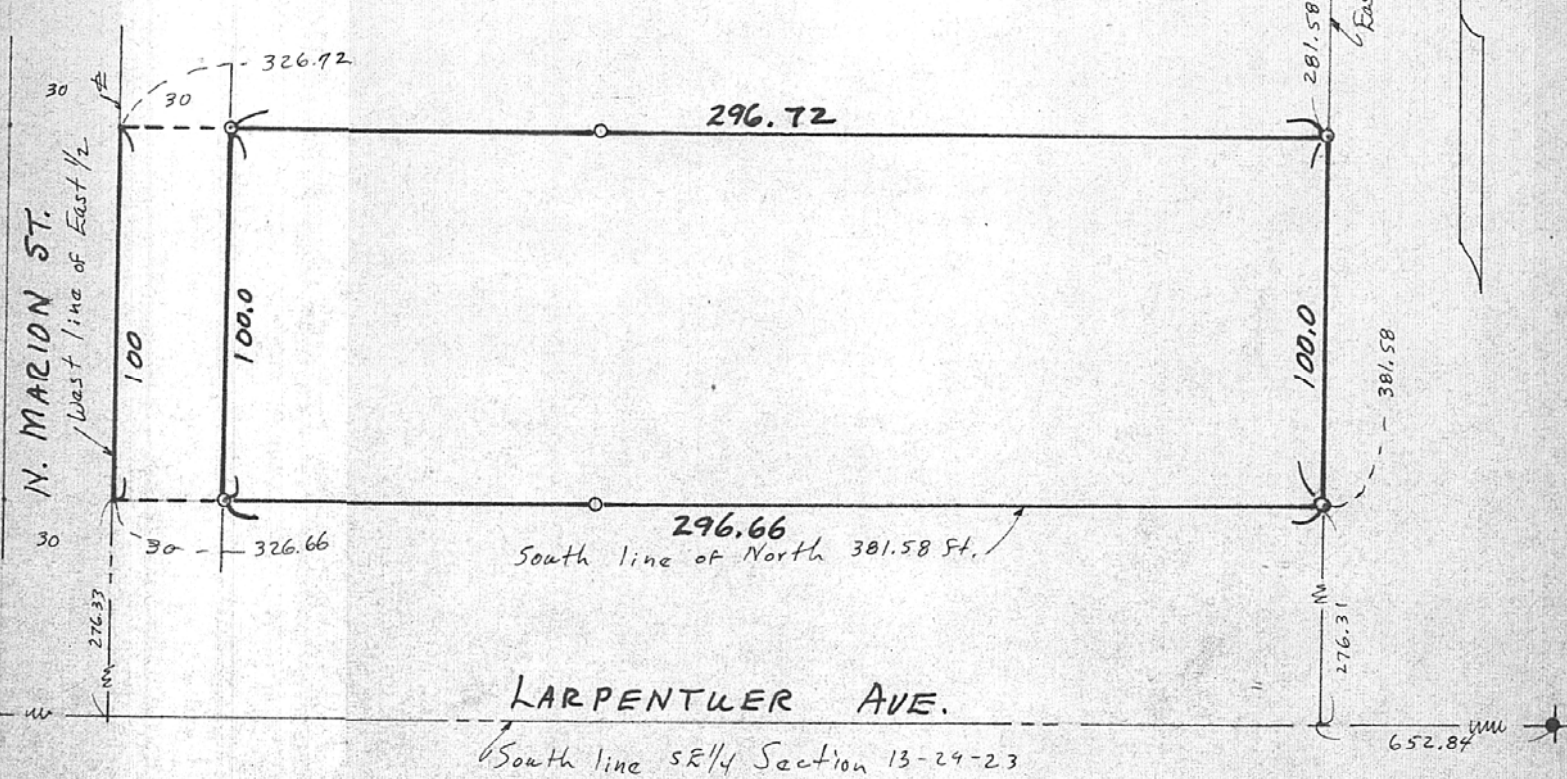

o Denotes Iron Pipe Monument Set