

# Certificate of Survey

From the office of  
**GEORGI-SCHMIDT & ASSOC. INC.**

3092 No. Lexington Ave., Roseville, Mn. 55113

LAND SURVEYING

483-4408

I Hereby Certify that this plat shows a survey made by me of the property described on this plat, and that the corners are correctly placed as shown, and that all locations have been correctly shown.

Job Number: 583

Surveyed For Sonnen Bros. Cons't

Date February 21, 1980

Scale 1" = 40'

By Donald W. Schmidt  
REGISTERED LAND SURVEYOR

Description:

Lot 3, Block 1, Siekmeier's First Addition,  
Ramsey County, Minnesota.

HIGHWOOD AVE.  
North line of the SW 1/4 of Sec 13, T28, R23

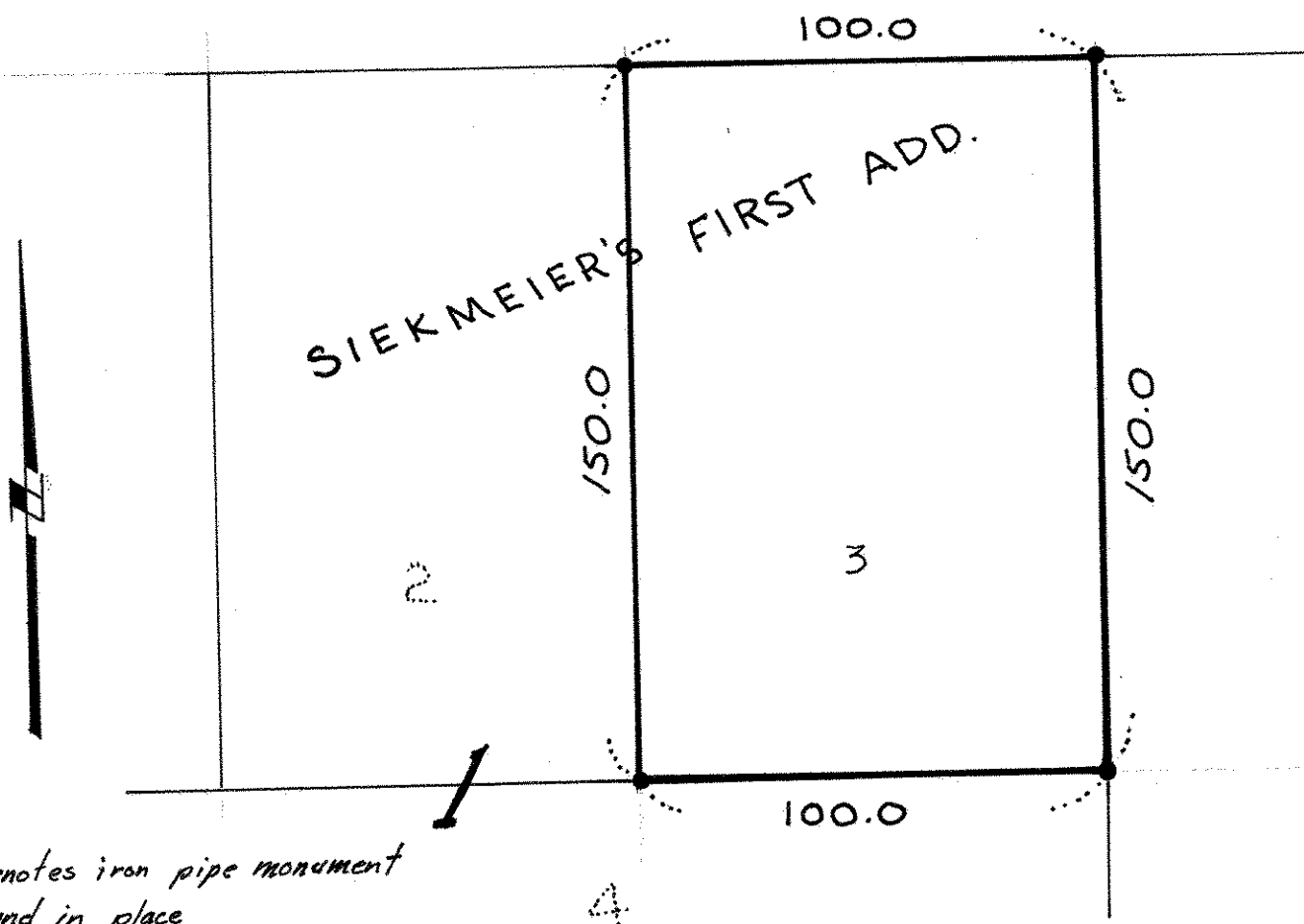

• Denotes iron pipe monument  
found in place