

NW 13 28 22

**Certificate
of Survey**

From the office of
GEORGI-SCHMIDT & ASSOC. INC.
3092 No. Lexington Ave., Roseville, Mn. 55113
LAND SURVEYING
483-4408

I Hereby Certify that this plat shows a survey made by me of the property described on this plat, and that the corners are correctly placed as shown, and that all locations have been correctly shown.

Job Number: 832

Surveyed For SOMER Const.

Date Dec. 1980

Scale 1" = 40'

By Donald W. Schmidt
REGISTERED LAND SURVEYOR

Description:

*Lot 3, Block 2
Venture Woods Addition
Ramsey County, Minn.*

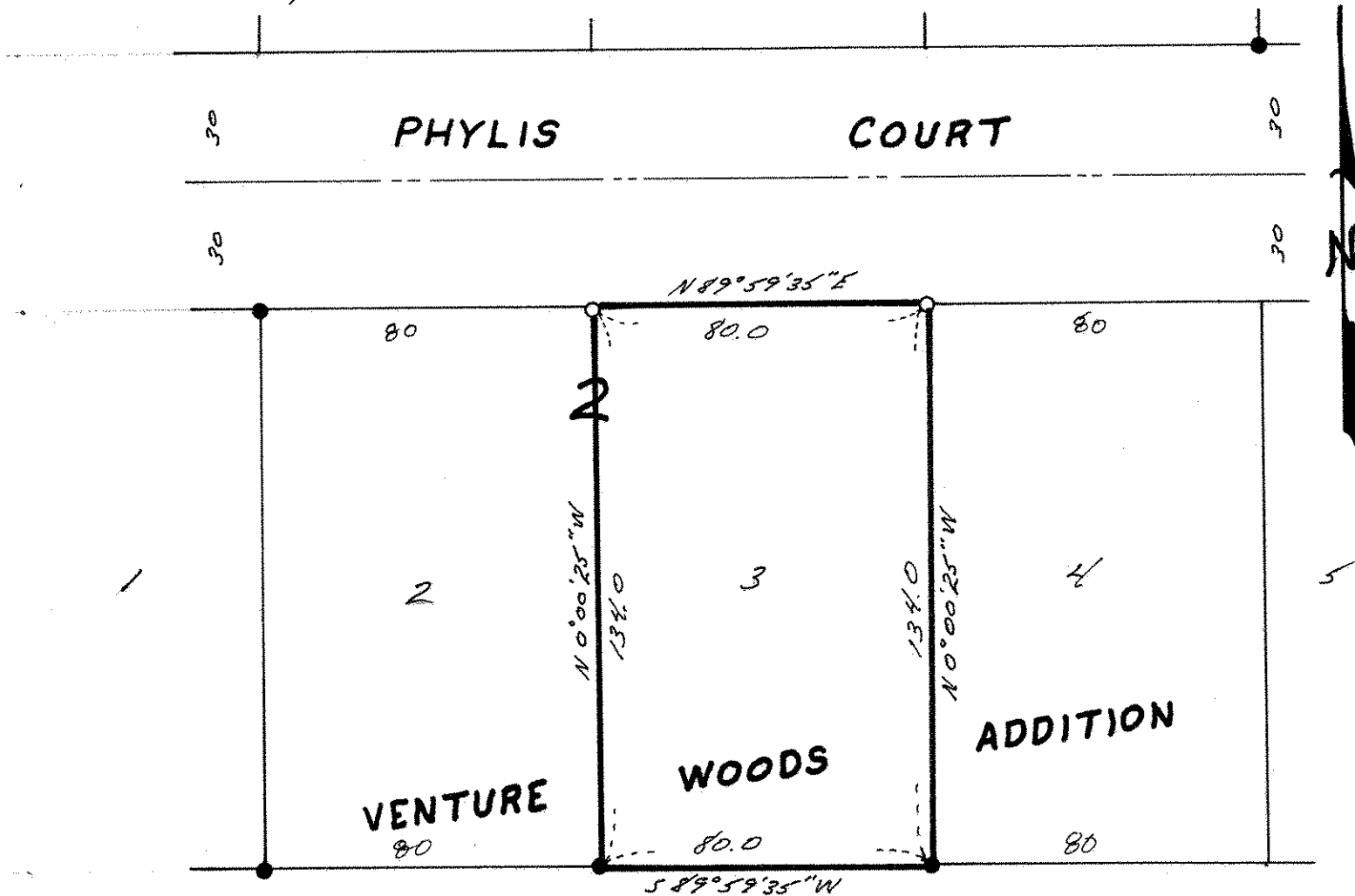

- denotes iron pipe monument found
- denotes iron pipe monument set