

NW 6 28 22

**Certificate
of Survey**

From the office of
GEORGI-SCHMIDT & ASSOC. INC.
3092 No. Lexington Ave., Roseville, Mn. 55113
LAND SURVEYING
483-4408

I Hereby Certify that this plat shows a survey made by me of the property described on this plat, and that the corners are correctly placed as shown, and that all locations have been correctly shown.

Job Number: 567

Surveyed For Quinn Const.

Date February 1980

Scale 1" = 40'

By Donald W. Schmidt
REGISTERED LAND SURVEYOR

Description:

Lot 12 except the Southeasterly 93 feet thereof, Block 52,
Rice & Irvine's Addition to St. Paul, Ramsey County, Minnesota.

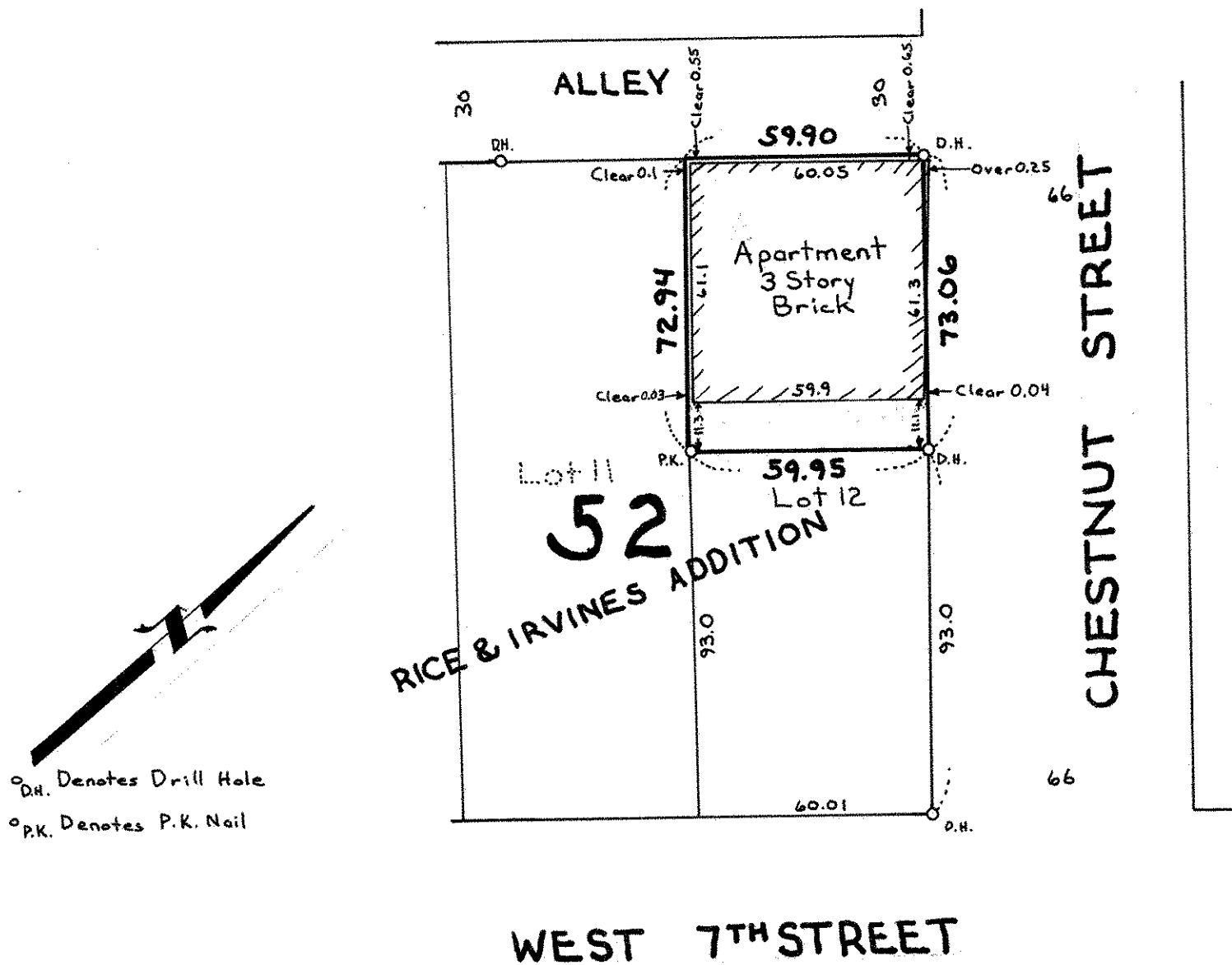

°D.H. Denotes Drill Hole
°P.K. Denotes P.K. Nail