

Certificate
of Survey

From the office of
GEORGI-SCHMIDT & ASSOC. INC.
3092 No. Lexington Ave., Roseville, Mn. 55113
LAND SURVEYING
483-4408

I Hereby Certify that this plat shows a survey made by me of the property described on this plat, and that the corners are correctly placed as shown, and that all locations have been correctly shown.

Job Number: 628

Surveyed For Inez V. Harshman

Date May 1980

Scale 1"=100'

By Donald W. Schmidt
REGISTERED LAND SURVEYOR

Description: Lot 1, except the West 160 feet thereof, together with the North 1/2 of the adjoining vacated Alley, Block 19, Smith & Taylor's Addition to North St. Paul, Ramsey County, Minnesota.

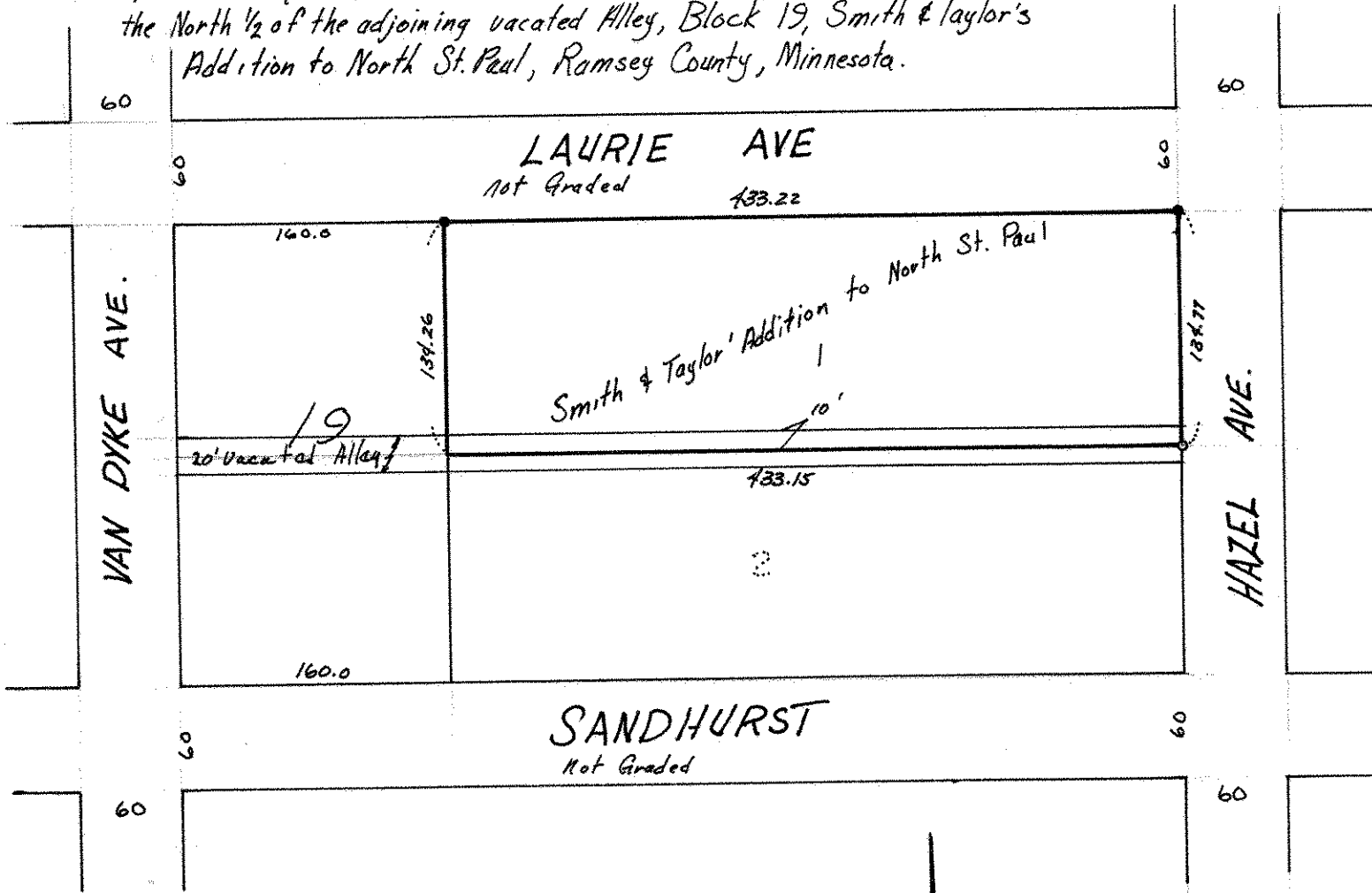

- Denotes iron pipe monument found in place
- o Denotes iron pipe monument Set.

