

NE 7 29 22

Certificate of Survey

From the office of
GEORGI-SCHMIDT & ASSOC. INC.
3092 No. Lexington Ave., Roseville, Mn. 55113
LAND SURVEYING
483-4408

I Hereby Certify that this plat shows a survey made by me of the property described on this plat, and that the corners are correctly placed as shown, and that all locations have been correctly shown.

Job Number: 698

Surveyed For Saun Anderson

Date July, 1980

Scale 1" = 40'

By Ronald W. Schmidt
REGISTERED LAND SURVEYOR

Description:

Lot 4, Block 1,
Stevens Addition,
Ramsey County, Minnesota

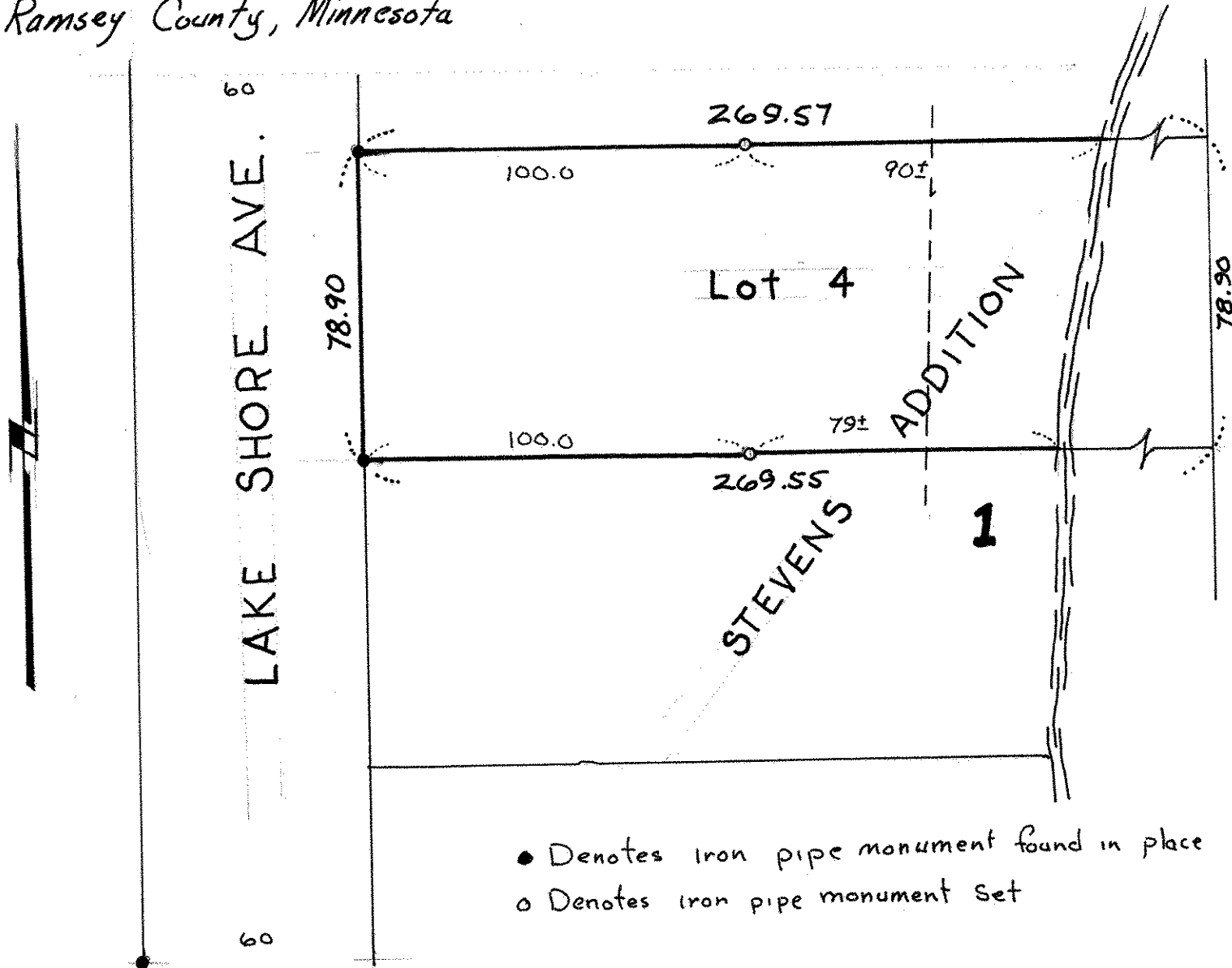

● Denotes iron pipe monument found in place
○ Denotes iron pipe monument set