

Certificate of Survey

From the office of
GEORGI-SCHMIDT & ASSOC. INC.
3092 No. Lexington Ave., Roseville, Mn. 55113
LAND SURVEYING
483-4408

I Hereby Certify that this plat shows a survey made by me of the property described on this plat, and that the corners are correctly placed as shown, and that all locations have been correctly shown.

Job Number: 627

Surveyed For City of Roseville

Date 5/7/80

Scale 1"=40'

By Donald W. Schmidt
REGISTERED LAND SURVEYOR

Description:

*Lots 10, 11 and the North 15.0 Feet of Lot 12, Block 6,
Joy's Rice Street Addition.*

Ramsey County, MN.

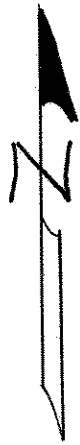

JOY'S

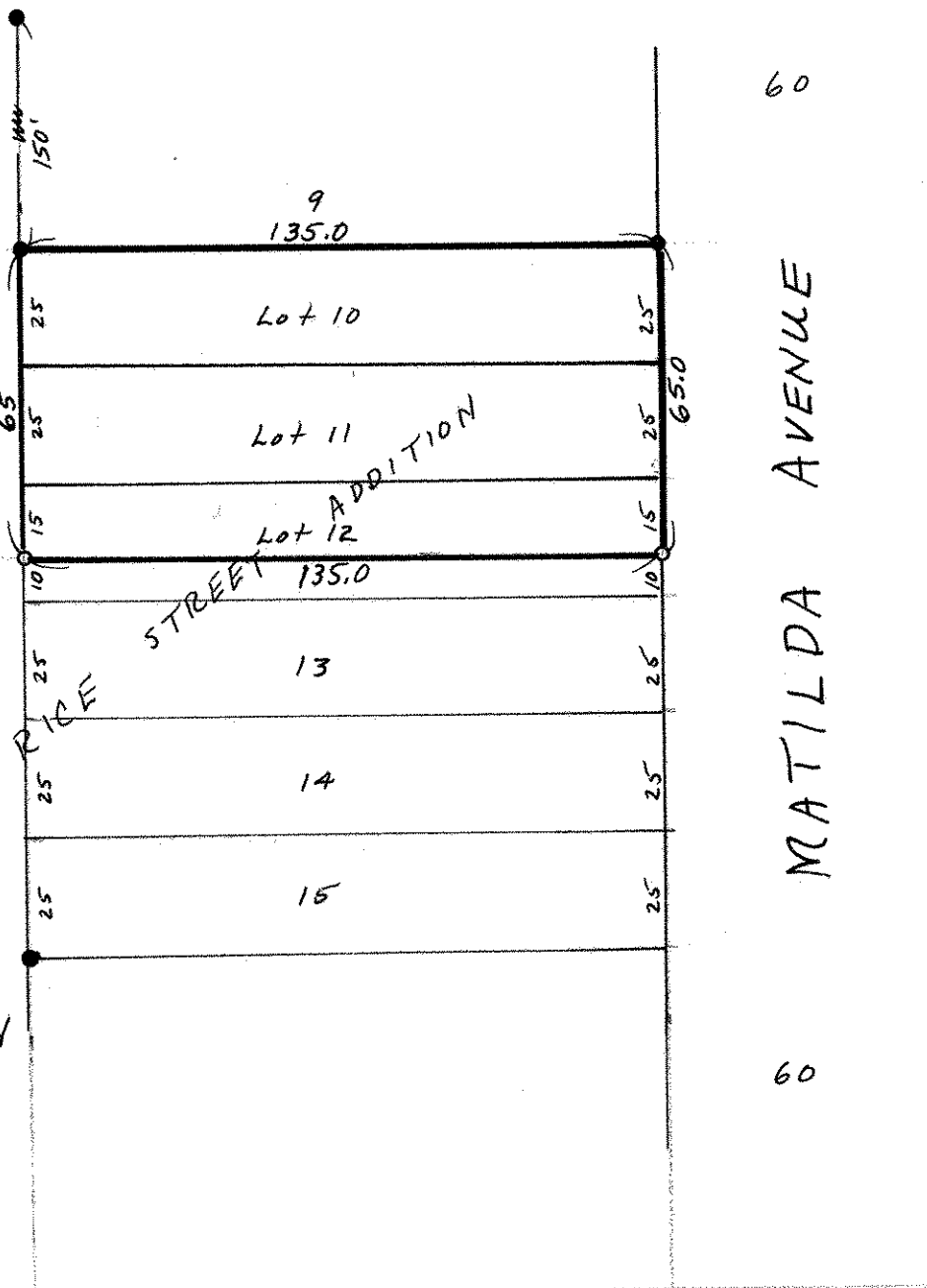

- Denotes Iron Found & Verified
- Denotes Iron Monument Set