

**Certificate
of Survey**

From the office of
GEORGI-SCHMIDT & ASSOC. INC.
 3092 No. Lexington Ave., Roseville, Mn. 55113
 LAND SURVEYING
 483-4408

I Hereby Certify that this plat shows a survey made by me of the property described on this plat, ~~and that the corners are correctly placed as shown,~~ and that all locations have been correctly shown.

Job Number: _____

Surveyed For Belair Contractors

Date December 29 1980

Scale 1" = 40'

By Donald W. Schmidt
 REGISTERED LAND SURVEYOR

Description:

All of Lot 5 and that part of Lot 4, Block 1, Belair Lake Josephine Heights No. 2, lying Southwesterly of the following described line:

Beginning at the Northwestern corner of said Lot 4; thence S 35°56'13"E 214.83 feet to a point on the Southeastern line of said Lot 4 distant 22.36 feet Southwesterly along a curve from the Southeastern corner of said Lot 4 and there terminating, Ramsey County, Minn.

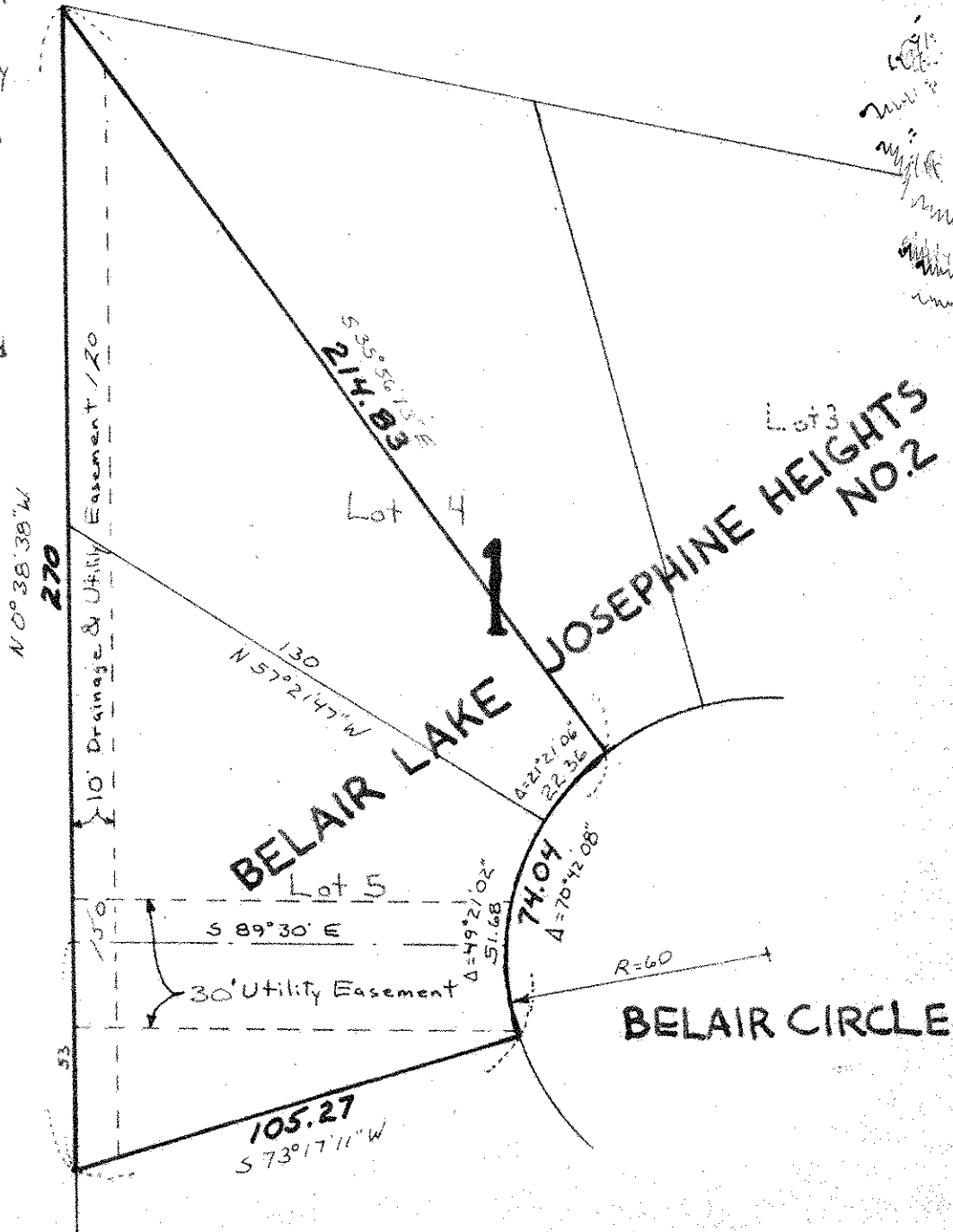

Easements as per plat only.