

**Certificate  
of Survey**

From the office of  
**GEORGI-SCHMIDT & ASSOC. INC.**  
3092 No. Lexington Ave., Roseville, Mn. 55113  
LAND SURVEYING  
483-4408

I Hereby Certify that this plat shows a survey made by me of the property described on this plat, and that the corners are correctly placed as shown, and that all locations have been correctly shown.

Job Number: 595

Surveyed For Thomas Fitzpatrick

Date May 1980

Scale 1" = 100'

By Donald W. Schmiel  
REGISTERED LAND SURVEYOR

**Description:**

The South 140 feet of Lot 14, Elmwood Garden Farms No. 2, except the West 30 feet and the East 50 feet thereof.  
Ramsey County, Minnesota

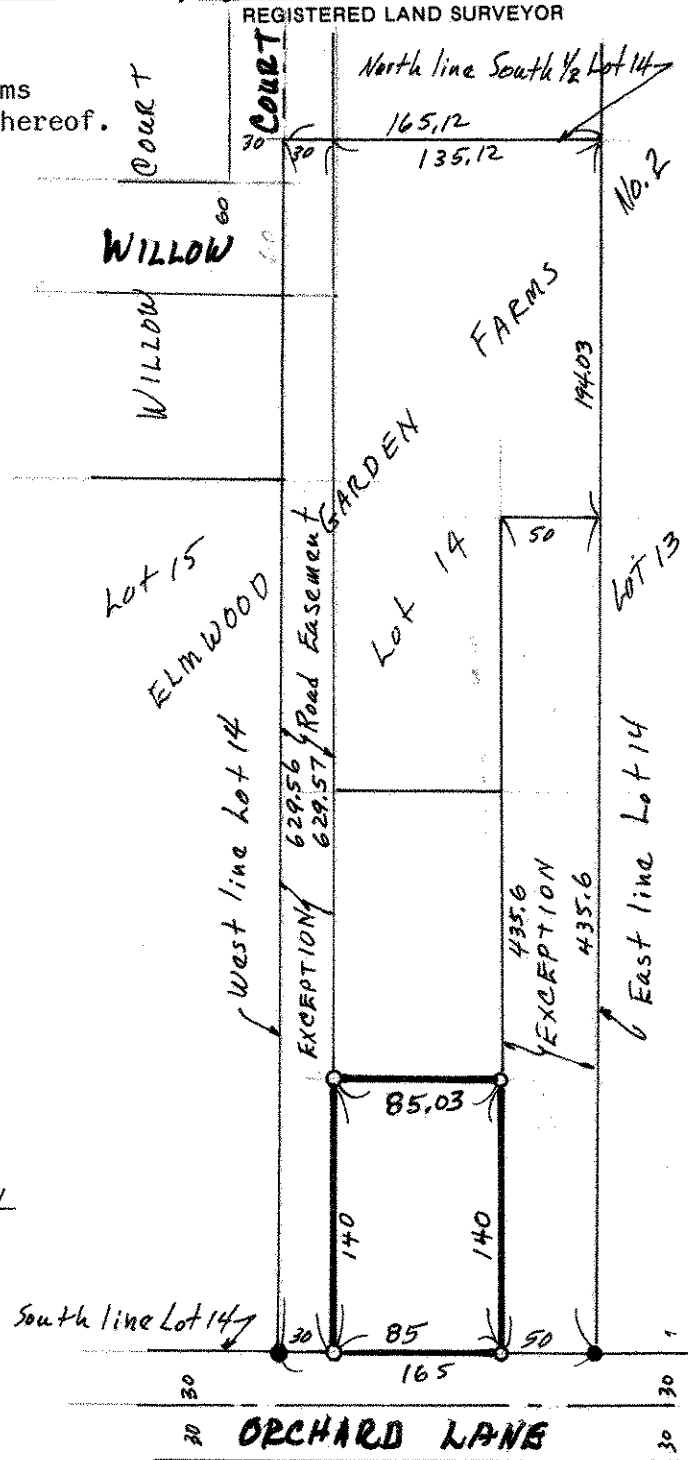

- Denotes Iron Monument Set
- Denotes Iron Found in place