

**Certificate  
of Survey**

From the office of  
**GEORGI-SCHMIDT & ASSOC. INC.**  
3092 No. Lexington Ave., Roseville, Mn. 55113  
LAND SURVEYING  
483-4408

I Hereby Certify that this plat shows a survey made by me of the property described on this plat, and that the corners are correctly placed as shown, and that all lines and areas are correctly shown.

Job Number: 1176

Surveyed For Larry Stromberg

Date 6/18/82

Scale 1" = 50'

By Donald W. Schmidt  
REGISTERED LAND SURVEYOR  
#10459

**Description:**

Lot 1, Block 1, Willow Pond Rnd.

Ramsey County, N.C.

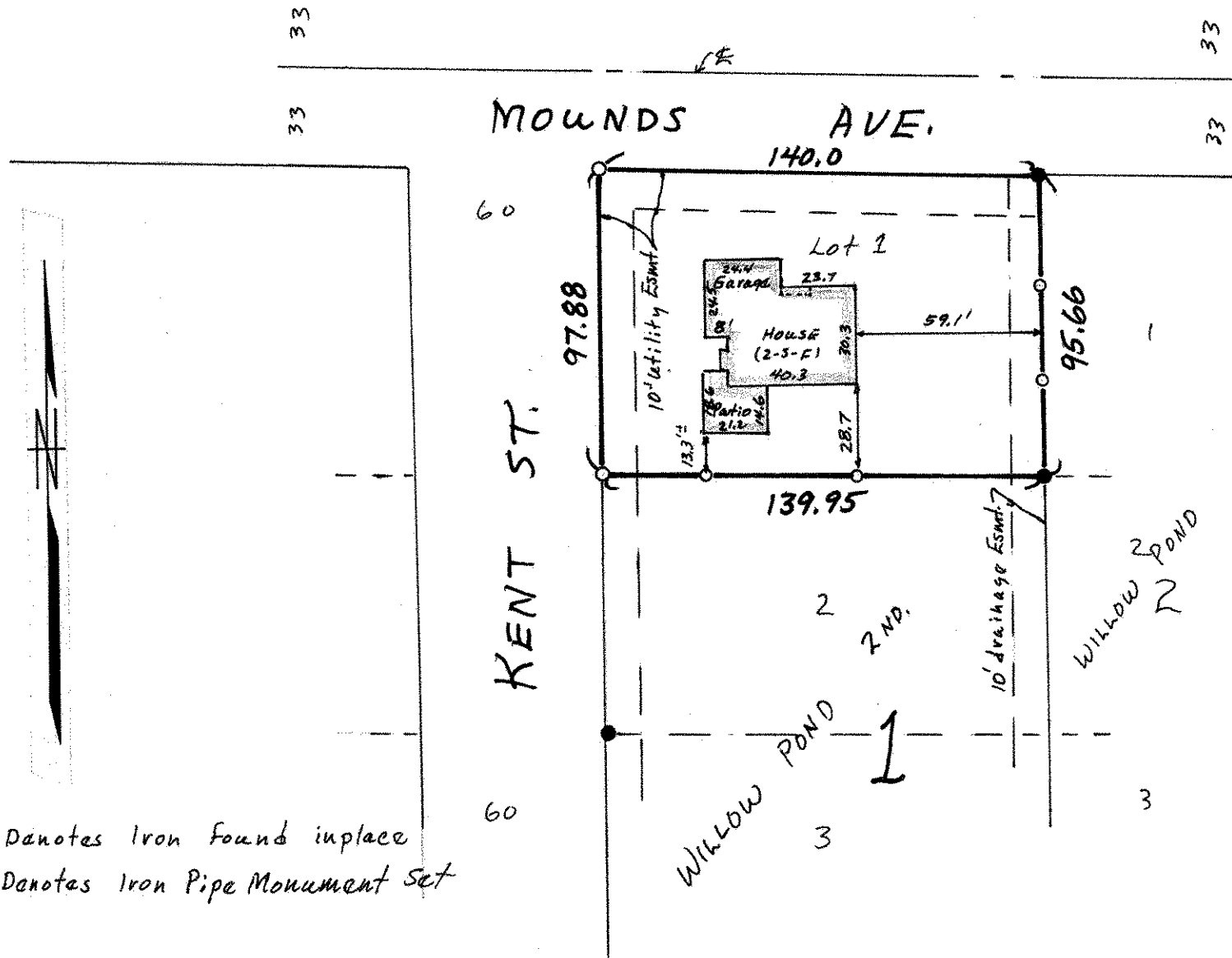

● Denotes Iron Found in place  
○ Denotes Iron Pipe Monument Set