

**Certificate  
of Survey**

From the office of  
**GEORGI-SCHMIDT & ASSOC. INC.**  
3092 No. Lexington Ave., Roseville, Mn. 55113  
LAND SURVEYING  
483-4408

I Hereby Certify that this plat shows a survey made by me of the property described on this plat, and that the corners are correctly placed as shown, and that all locations have been correctly shown.

Job Number: 654

Surveyed For Val Parranto - Attorney

Date June 16, 1980

Scale 1"=10'

By Donald W. Schmidt  
REGISTERED LAND SURVEYOR

**Description:**

That triangular part of Lot 4, Block 12, Apache Hills Second Addition, Ramsey County, Minnesota, lying South-easterly of the following described line. Subject to easements of record.

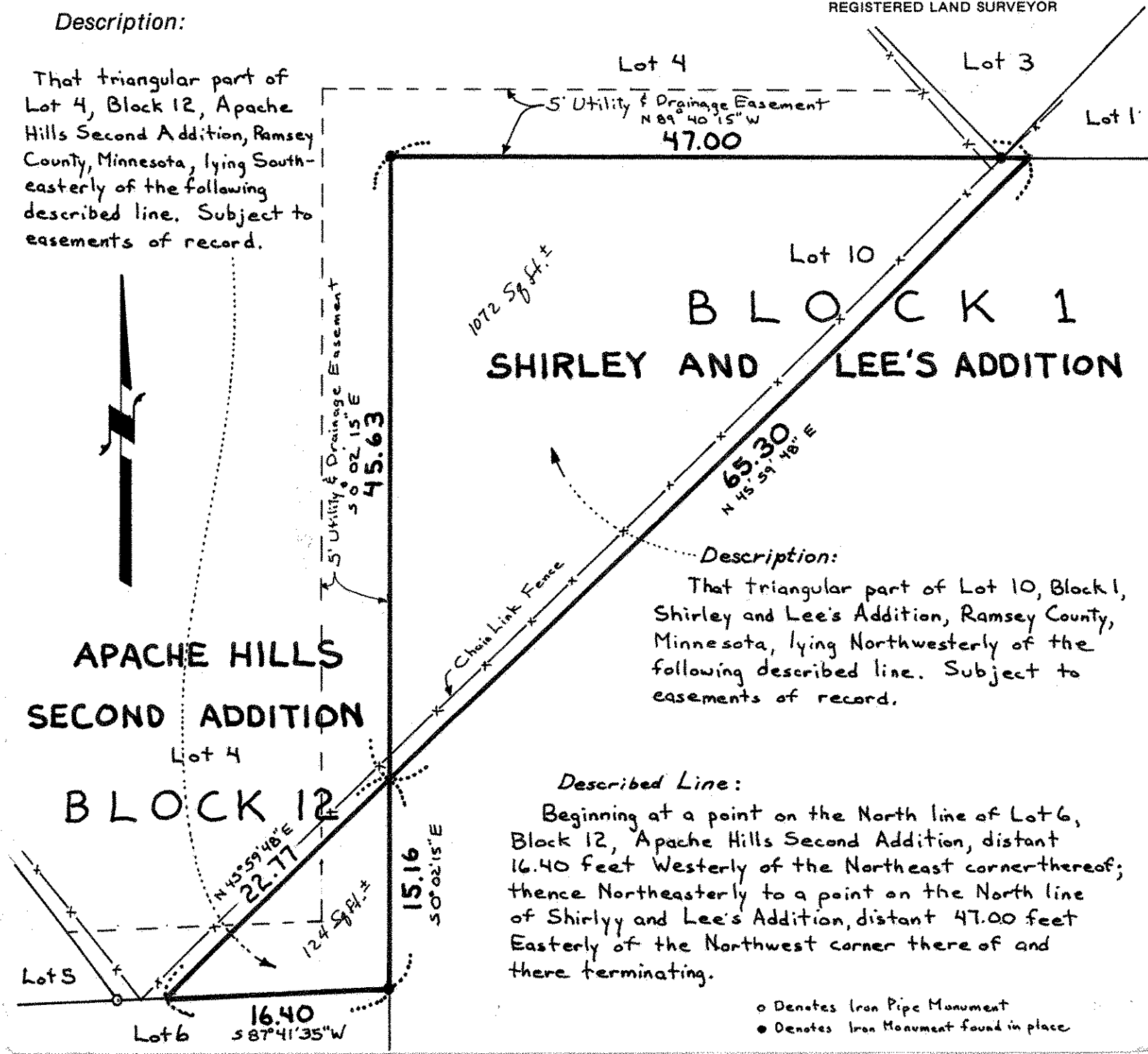

**Description:**  
That triangular part of Lot 10, Block 1, Shirley and Lee's Addition, Ramsey County, Minnesota, lying Northwesterly of the following described line. Subject to easements of record.

**Described Line:**  
Beginning at a point on the North line of Lot 6, Block 12, Apache Hills Second Addition, distant 16.40 feet Westerly of the Northeast corner thereof; thence Northeasterly to a point on the North line of Shirley and Lee's Addition, distant 47.00 feet Easterly of the Northwest corner thereof and there terminating.

- o Denotes Iron Pipe Monument
- Denotes Iron Monument found in place