

**Certificate
of Survey**

From the office of
GEORGI-SCHMIDT & ASSOC. INC.
 3092 No. Lexington Ave., Roseville, Mn. 55113
 LAND SURVEYING
 483-4408

I Hereby Certify that this plat shows a survey made by me of the property described on this plat, and that the corners are correctly placed as shown, and that all locations have been correctly shown.

Job Number: 709

Surveyed For Living Unlimited

Date July 30, 1980

Scale 1" = 40'

By Donald W. Schmidt
 REGISTERED LAND SURVEYOR

Description:

Lot 7, Block 2,
 Rolling Hills Second
 Addition, Ramsey
 County, Minnesota

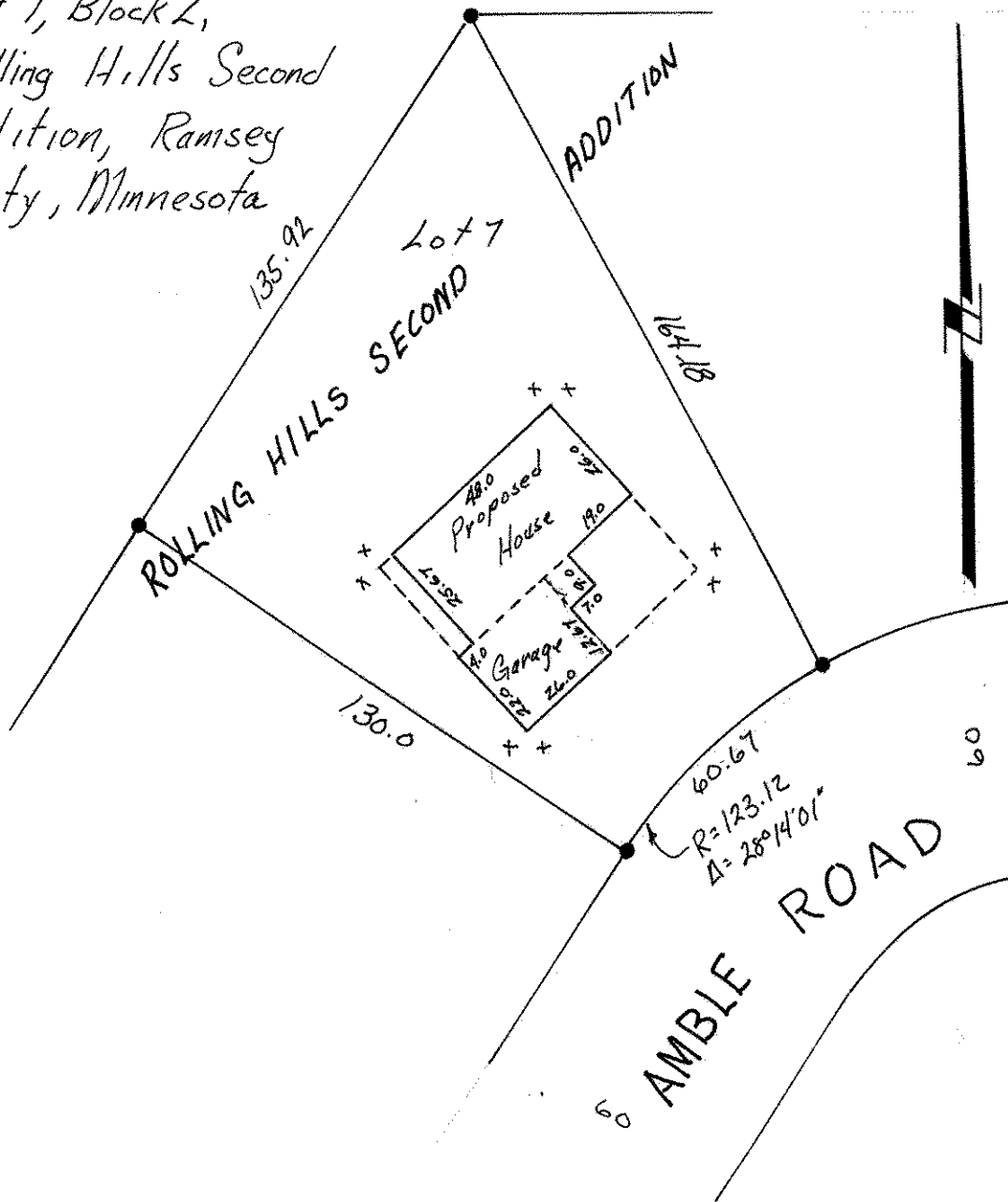

- Denotes iron monument found in place
- x Denotes s.o offset hub with nail