

CERTIFICATE OF SURVEY  
**MARSH 212**  
 OPEN SPACE PROJECT NO. 71-3

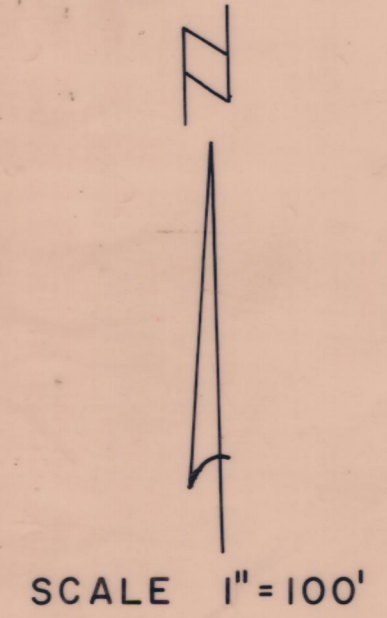
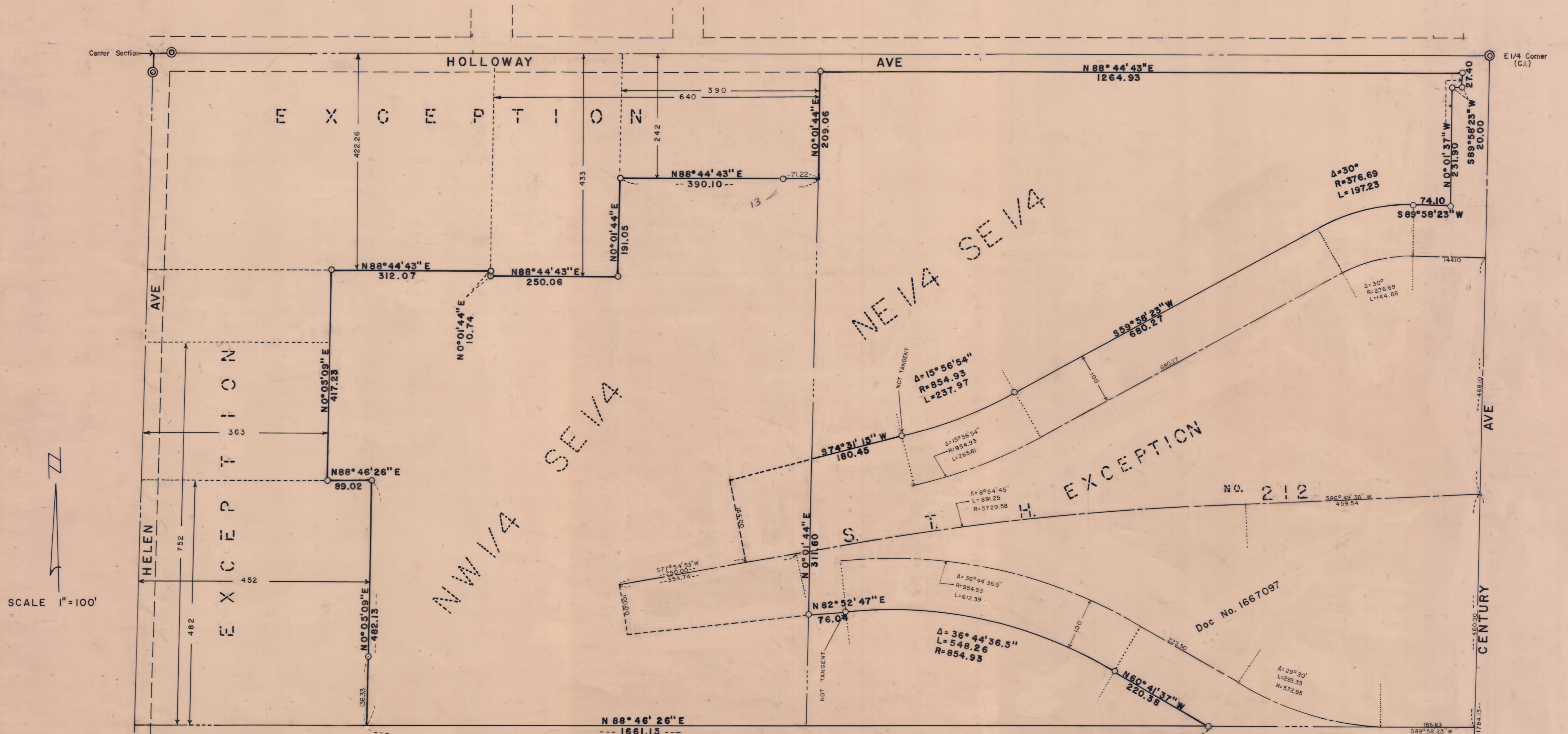

PREPARED BY  
 OFFICE OF  
**RAMSEY COUNTY PUBLIC WORKS**

**LEGAL DESCRIPTION**  
 Except East 390 feet of North 242 feet and except West 452 feet of South 482 feet and except North 270 feet of South 752 feet of West 363 feet and except West 250 feet of East 640 feet of North 433 feet and except North 422.26 feet lying West of said East 640 feet and except West 363 feet lying between said North 422.26 feet and said South 752 feet, the Northwest 1/4 of the Southeast 1/4 in Section 13, Township 29, Range 22.

Northeast 1/4 of Southeast 1/4 Section 13, Township 29, Range 22, Subject to road easements, and except that part taken for highway purposes described in Document NO. 1667097.

I hereby certify that this survey was prepared by me or under my direct supervision and that I am a duly Registered Land Surveyor under the laws of the State of Minnesota.

Bearings shown are on an assumed datum.  
 ○ Denotes Iron monuments in place.  
 ⊙ Denotes Cast Iron monument.

Reg. No. 9051 Date: \_\_\_\_\_

SE Corner  
 Section 13, T 29, R 22  
 (C.I.)