

# CERTIFICATE OF SURVEY SNAIL LAKE NORTHWEST

OPEN SPACE PROJECT NO. 72-7

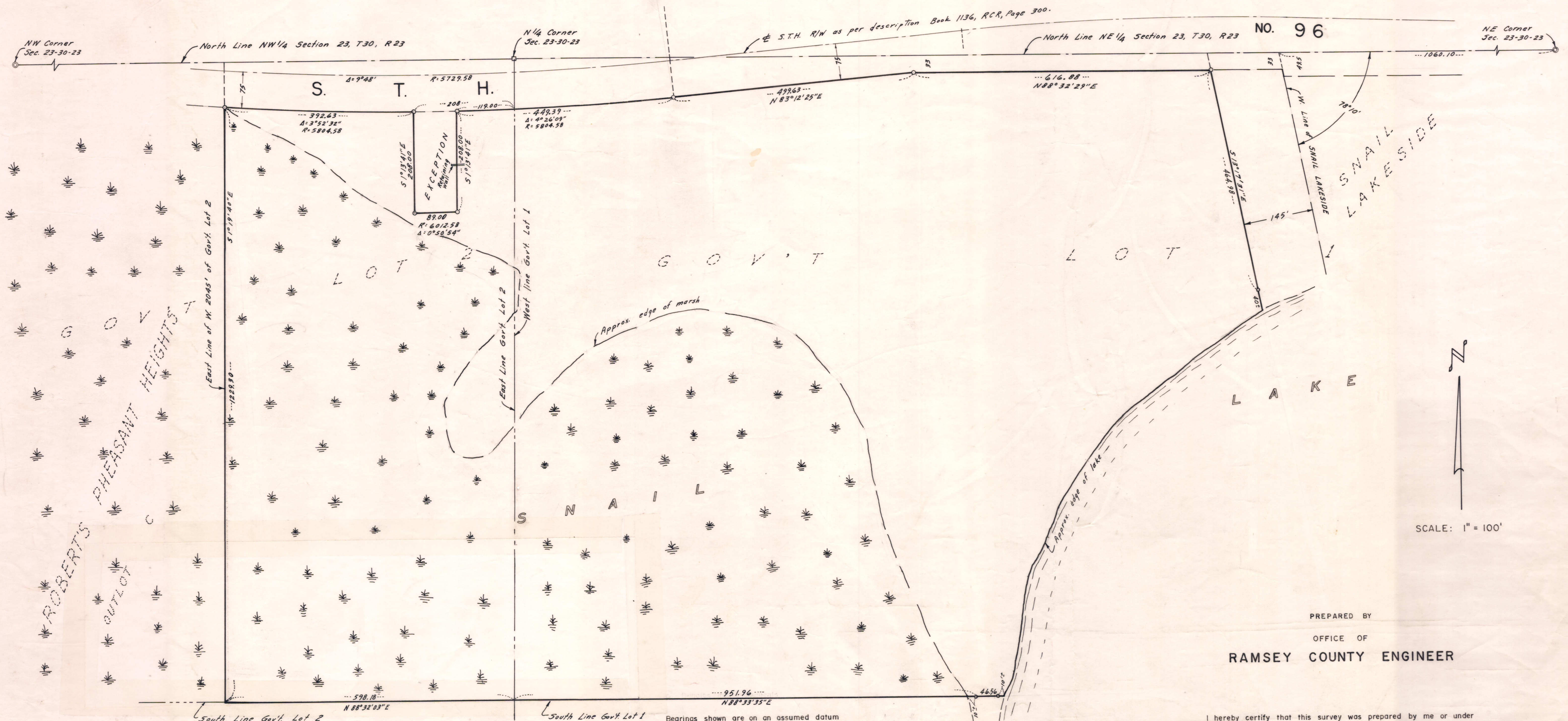

**LEGAL DESCRIPTION**

That part of Government Lot 1, Section 23, T 30, R 23, Ramsey County, Minnesota, lying South of the Southerly line of State Trunk Highway No. 96 and Westerly of a line 145 feet West of and parallel to the Westerly line of "SNAIL LAKESIDE";  
 and  
 the East 119 feet of the Northerly 208 feet of Government Lot 2 measured on and parallel with the Southerly line of Highway No. 96, Section 23, T 30, R 23;  
 and  
 Government Lot 2, subject to roads and easements, Section 23, T 30, R 23, except the East 208 feet of the Northerly 208 feet measured on and parallel with the Southerly line of Highway 96 and except the West 2,045 feet.

Bearings shown are on an assumed datum

No encroachments of a permanent nature existed at this time, unless shown.

No existing buildings or fences shown.

o Denotes iron monuments.

PREPARED BY  
OFFICE OF  
**RAMSEY COUNTY ENGINEER**

I hereby certify that this survey was prepared by me or under my direct supervision and that I am a duly Registered Land Surveyor under the laws of the State of Minnesota.

*Ronald E. Meyer*      Reg. No. 9051      Date: January 30, 1980

SCALE: 1" = 100'