

**Certificate  
of Survey**

From the office of  
**GEORGI-SCHMIDT & ASSOC. INC.**  
 3092 No. Lexington Ave., Roseville, Mn. 55113  
 LAND SURVEYING  
 483-4408

I Hereby Certify that this plat shows a survey made by me of the property described on this plat, and that the corners are correctly placed as shown, and that all locations have been correctly shown.

Job Number: 367

Surveyed For Clarence Walker

Date June 20, 1979

Scale 1" = 40'

By Orville W. Schmidt  
 REGISTERED LAND SURVEYOR

**Description:**

Lot 14 except the West 1/2 and Lot 15,  
 Lawton's Rearrangement of Block 15 of Woodbury & Case's Addition,  
 Ramsey County, Mn.

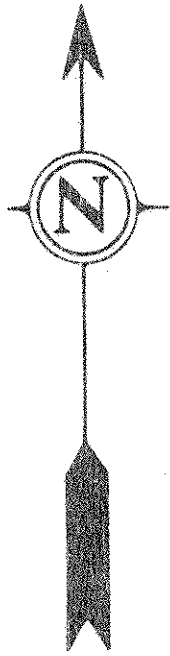

o Denotes Iron Pipe Monument

60  
 MT. HOPE AVENUE  
 60

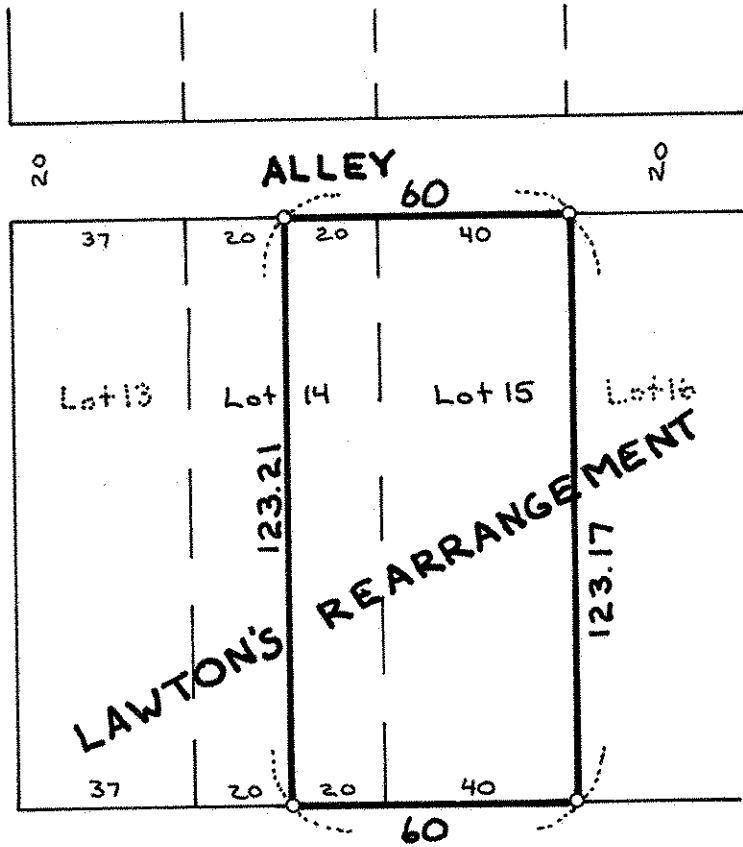

60  
 E. PAGE STREET  
 60