

# CERTIFICATE of SURVEY



I HEREBY CERTIFY THAT THIS SURVEY, PLAN, OR REPORT WAS PREPARED BY ME OR UNDER MY DIRECT SUPERVISION AND THAT I AM A DULY REGISTERED LAND SURVEYOR UNDER THE LAWS OF THE STATE OF MINNESOTA.

*D. Edward Ames*  
 D. EDWARD AMES REG. NO. 11394  
 WAYNE R. LONG REG. NO. 7612

Nov. 30, 1979  
 DATE



ORR · SCHELEN · MAYERON & ASSOCIATES, INC.  
 2021 EAST HENNEPIN AVE. • SUITE 238 • MINNEAPOLIS, MINNESOTA 55413 • (612) 331-8660

SCALE:  
 1" = 30 feet

SURVEY FOR:

JAMES H. AND LAURIE L. MANTEUFEL  
 4172 SUMMIT LANE  
 WHITE BEAR LAKE, MN 55110

- INDICATES IRON MONUMENT FOUND
- INDICATES IRON MONUMENT SET AND MARKED R.L.S. 11394

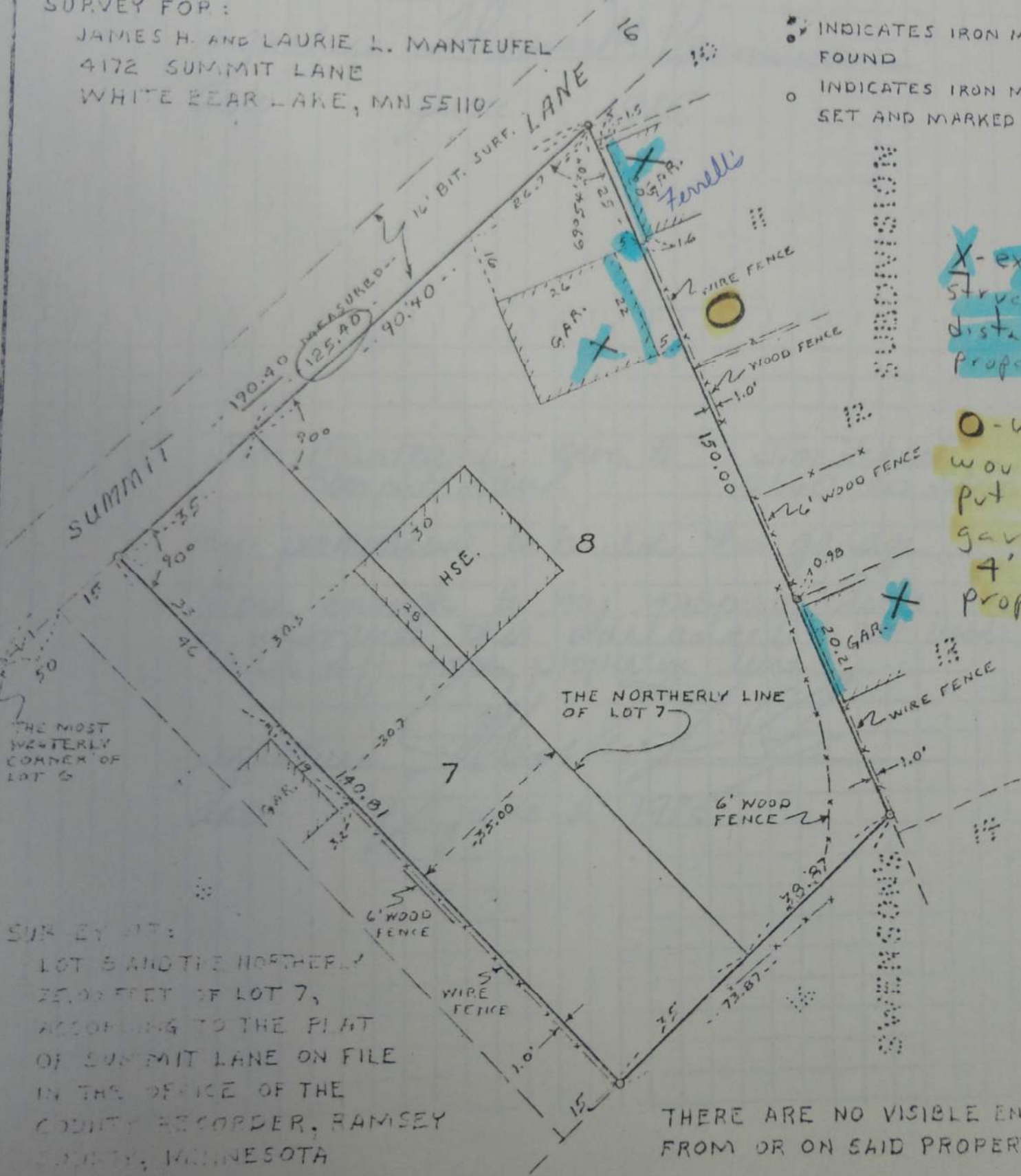

X - existing structures and distance from property lines

○ - where I would like to put my new garage, 4' from each property line

THE MOST WESTERLY CORNER OF LOT 6

SURVEY AT:  
 LOT 8 AND THE NORTHERLY  
 25.00 FEET OF LOT 7,  
 ACCORDING TO THE PLAT  
 OF SUMMIT LANE ON FILE  
 IN THE OFFICE OF THE  
 COUNTY RECORDER, RAMSEY  
 COUNTY, MINNESOTA

THERE ARE NO VISIBLE ENCROACHMENTS FROM OR ON SAID PROPERTY.