

NW 14 30 22

# Certificate of Survey

From the office of  
**GEORGI-SCHMIDT & ASSOC. INC.**  
3092 No. Lexington Ave., Roseville, Mn. 55113  
LAND SURVEYING  
483-4408

I Hereby Certify that this plat shows a survey made by me of the property described on this plat, and that the corners are correctly placed as shown, and that all locations have been correctly shown.

Job Number: 539

Surveyed For ALVIN Le MIRE

Date Nov. 1979

Scale 1" = 40'

By Donald W. Schmidt  
REGISTERED LAND SURVEYOR

**Description:**

Lot 14 1/2 East 15' of Lot 15  
Block 2  
BRANSON'S Addition  
RAMSEY County, MINN.

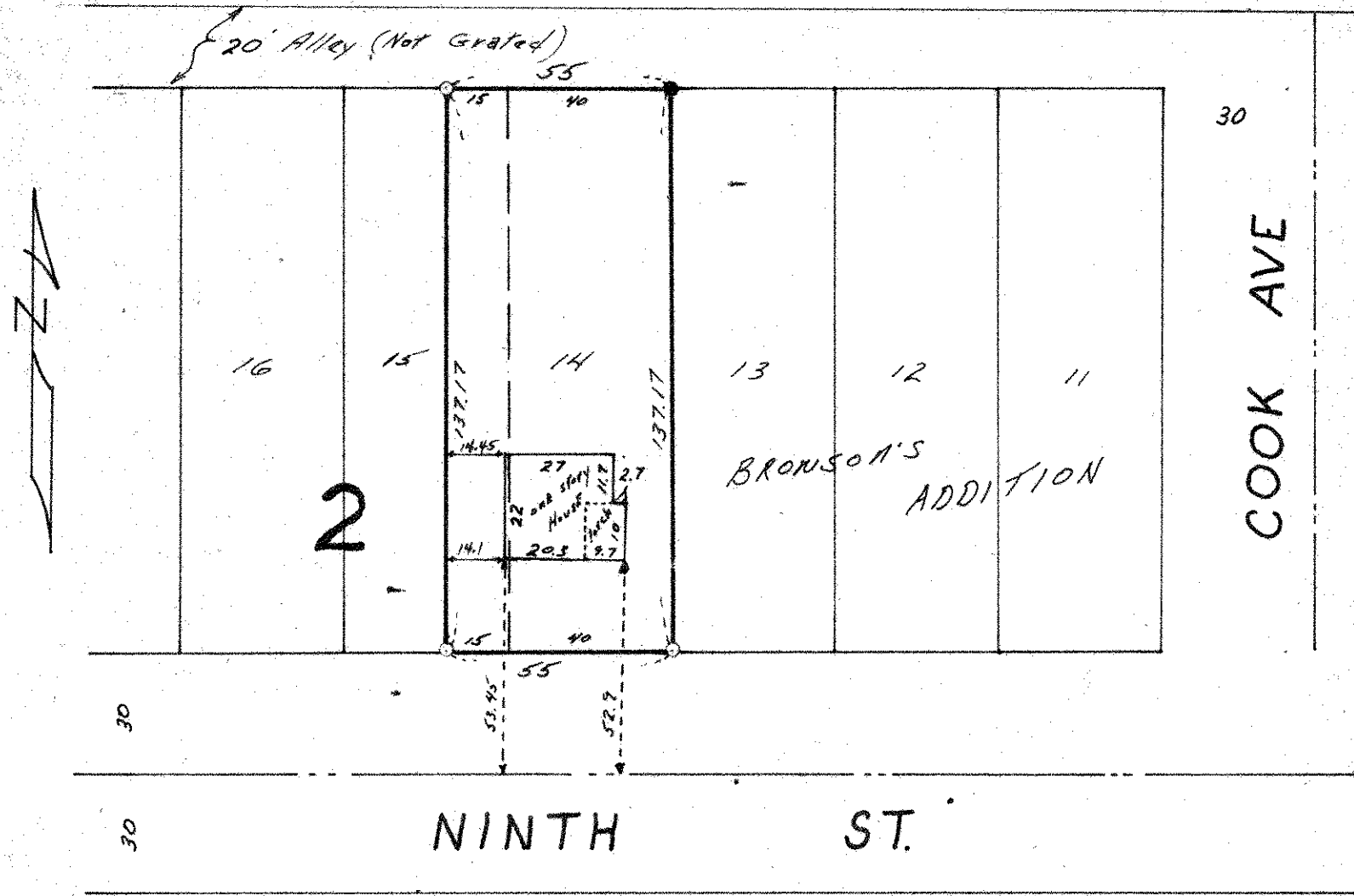

- Denotes Iron Set
- Denotes Iron Found