

NW 14 30 22

**Certificate
of Survey**

From the office of
GEORGI-SCHMIDT & ASSOC. INC.
3092 No. Lexington Ave., Roseville, Mn. 55113
LAND SURVEYING
483-4408

I Hereby Certify that this plat shows a survey made by me of the property described on this plat, and that the corners are correctly placed as shown, and that all locations have been correctly shown.

Job Number: 258

Surveyed For Pratt Const.

Date 2/26/79

Scale 1"=50'

By Donald W. Schmidt
REGISTERED LAND SURVEYOR

Description:

Lot 2, Block 3, Garden Lane Addition

Ramsey County, MN.

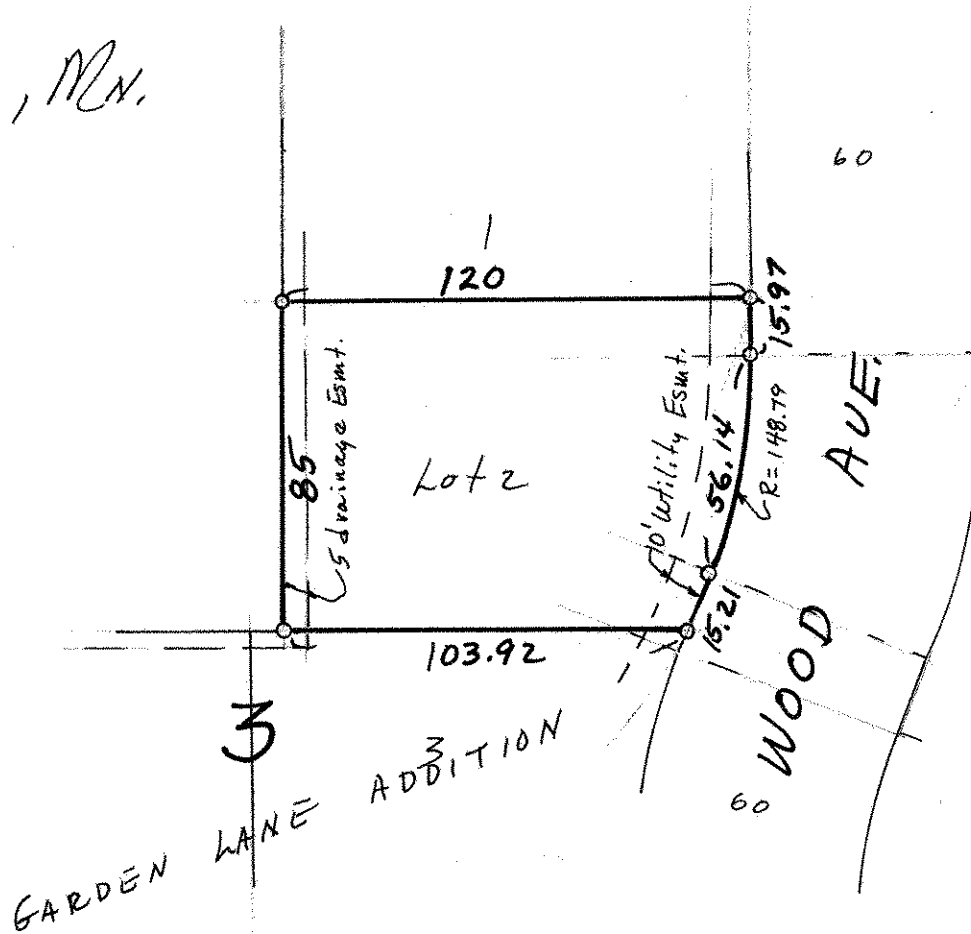
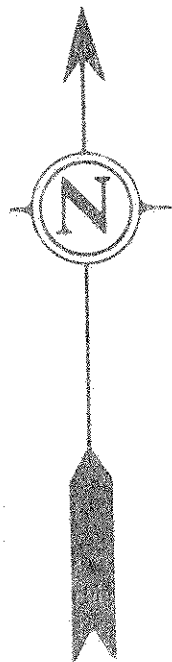

o Denotes Iron Monument