

Certificate of Survey

From the office of GEORGI-SCHMIDT & ASSOC. INC. 3092 No. Lexington Ave., Roseville, Mn. 55113 LAND SURVEYING 483-4408

I Hereby Certify that this plat shows a survey made by me of the property described on this plat, and that the corners are correctly placed as shown, and that all locations have been correctly shown.

Job Number: 258

Surveyed For Pratt Const.

Date 2/26/79

Scale 1" = 50'

By Donald W. Schmidt REGISTERED LAND SURVEYOR

Description:

Lot 4, Block 3, Garden Lane Addition

Ramsay County, MN.

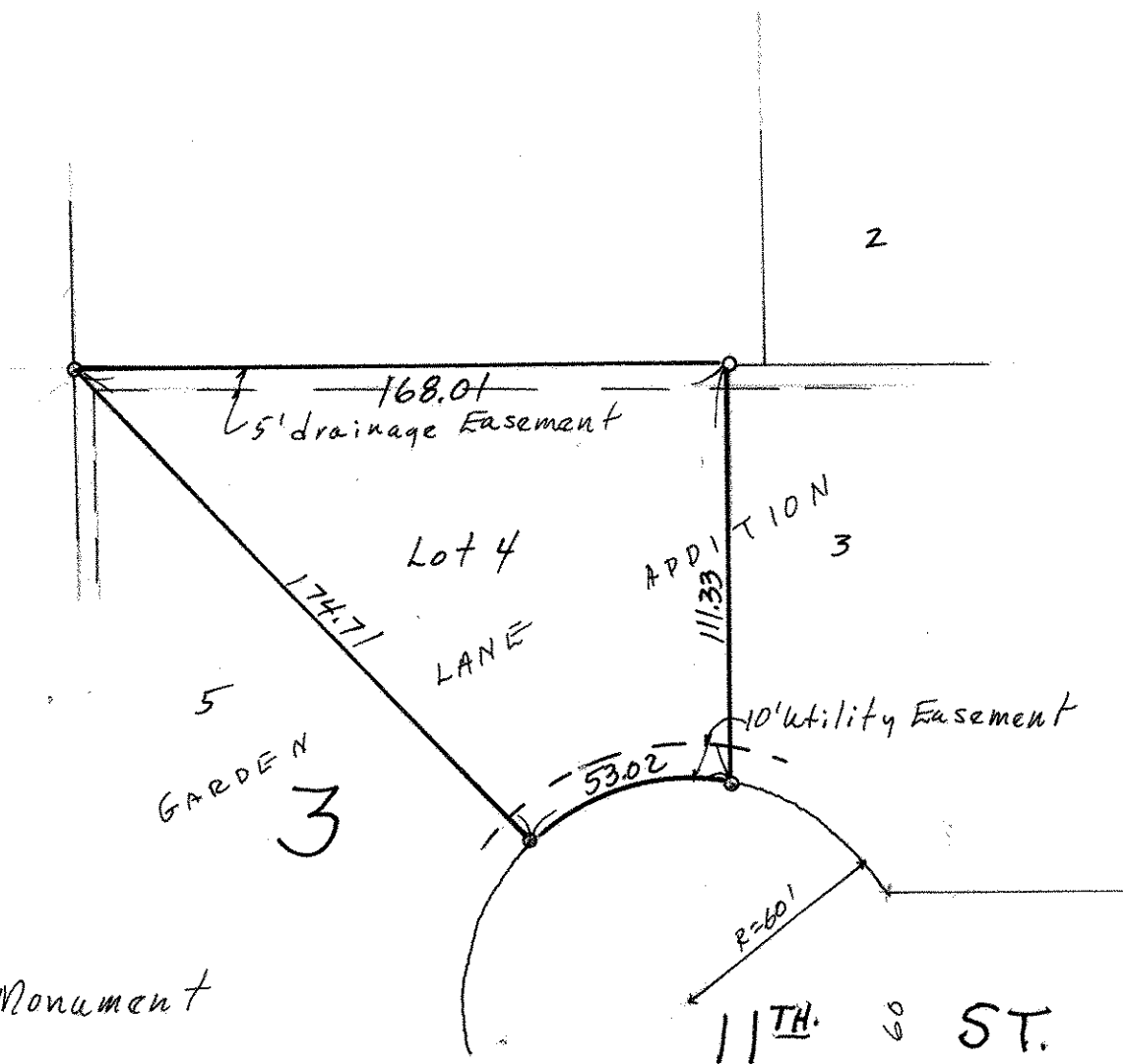
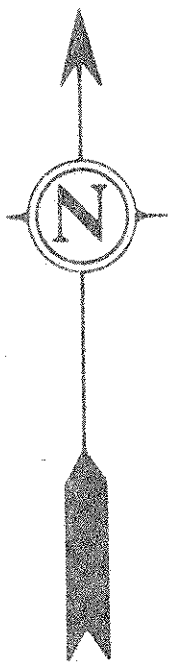

o Denotes Iron Monument