

NW 14-30-22

# Certificate of Survey

From the office of  
**GEORGI-SCHMIDT & ASSOC. INC.**  
3092 No. Lexington Ave., Roseville, Mn. 55113  
LAND SURVEYING  
483-4408

I Hereby Certify that this plat shows a survey made by me of the property described on this plat, and that the corners are correctly placed as shown, and that all locations have been correctly shown.

Job Number: 394

Surveyed For Pratt Const.

Date June 1979

Scale 1" = 50'

By Donald W Schmidt  
REGISTERED LAND SURVEYOR

Description:

Lot 2, Block 1, Garden Lane Addition

**GARDEN LANE**

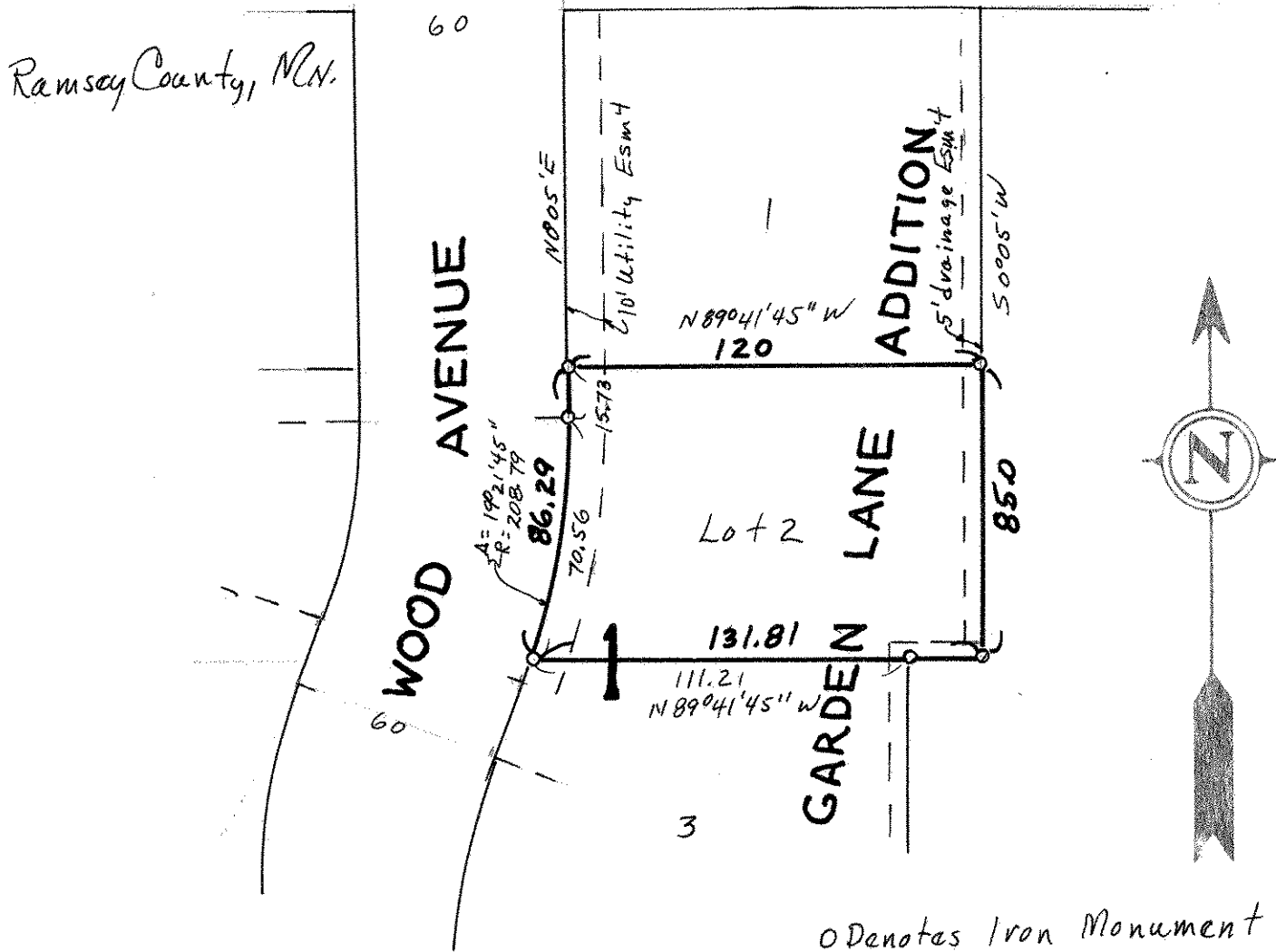

Ramsey County, MN.