

**Certificate
of Survey**

From the office of
GEORGI-SCHMIDT & ASSOC. INC.
3092 No. Lexington Ave., Roseville, Mn. 55113
LAND SURVEYING
483-4408

I Hereby Certify that this plat shows a survey made by me of the property described on this plat, and that the corners are correctly placed as shown, and that all locations have been correctly shown.

Job Number: 10

Surveyed For Doris Mikeworth

Date July 16, 1979

Scale 1" = 40'

By *Ronald W. Schmidt*
REGISTERED LAND SURVEYOR

Description:

Lot 3,
Block 2,
Mikeworth Addition,
Ramsey County, Minnesota.

COTTAGE
AVENUE

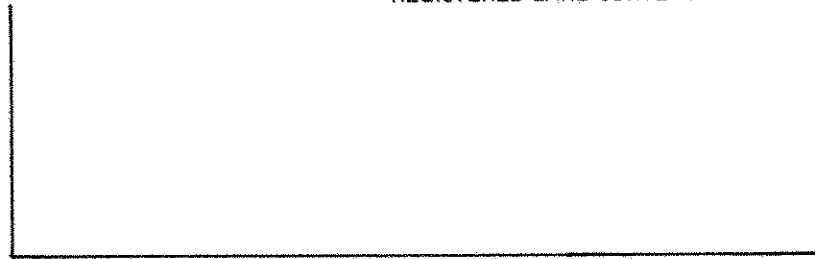

COUNTY ROAD H 2

COTTAGE AVENUE⁶⁰

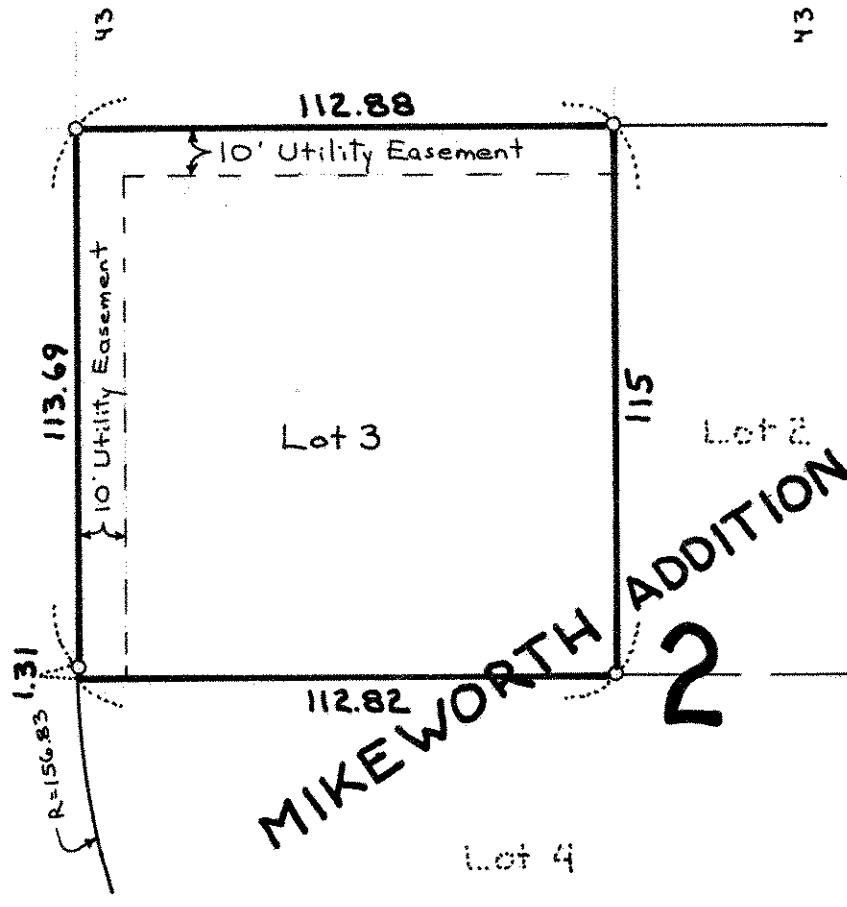

○ Denotes Iron Pipe Monument,
Easements as per plat only.

Lot 4