

Certificate  
of Survey

From the office of  
**GEORGI-SCHMIDT & ASSOC. INC.**  
3092 No. Lexington Ave., Roseville, Mn. 55113  
LAND SURVEYING  
483-4408

I Hereby Certify that this plat shows a survey made by me of the property described on this plat, and that the corners are correctly placed as shown, and that all locations have been correctly shown.

Job Number: 10

Surveyed For Doris Mikeworth

Date July 17, 1979

Scale 1" = 40'

By Donald W. Schmidt  
REGISTERED LAND SURVEYOR

Description:

Lot 1,  
Block 4,  
Mikeworth Addition,  
Ramsey County, Minnesota.

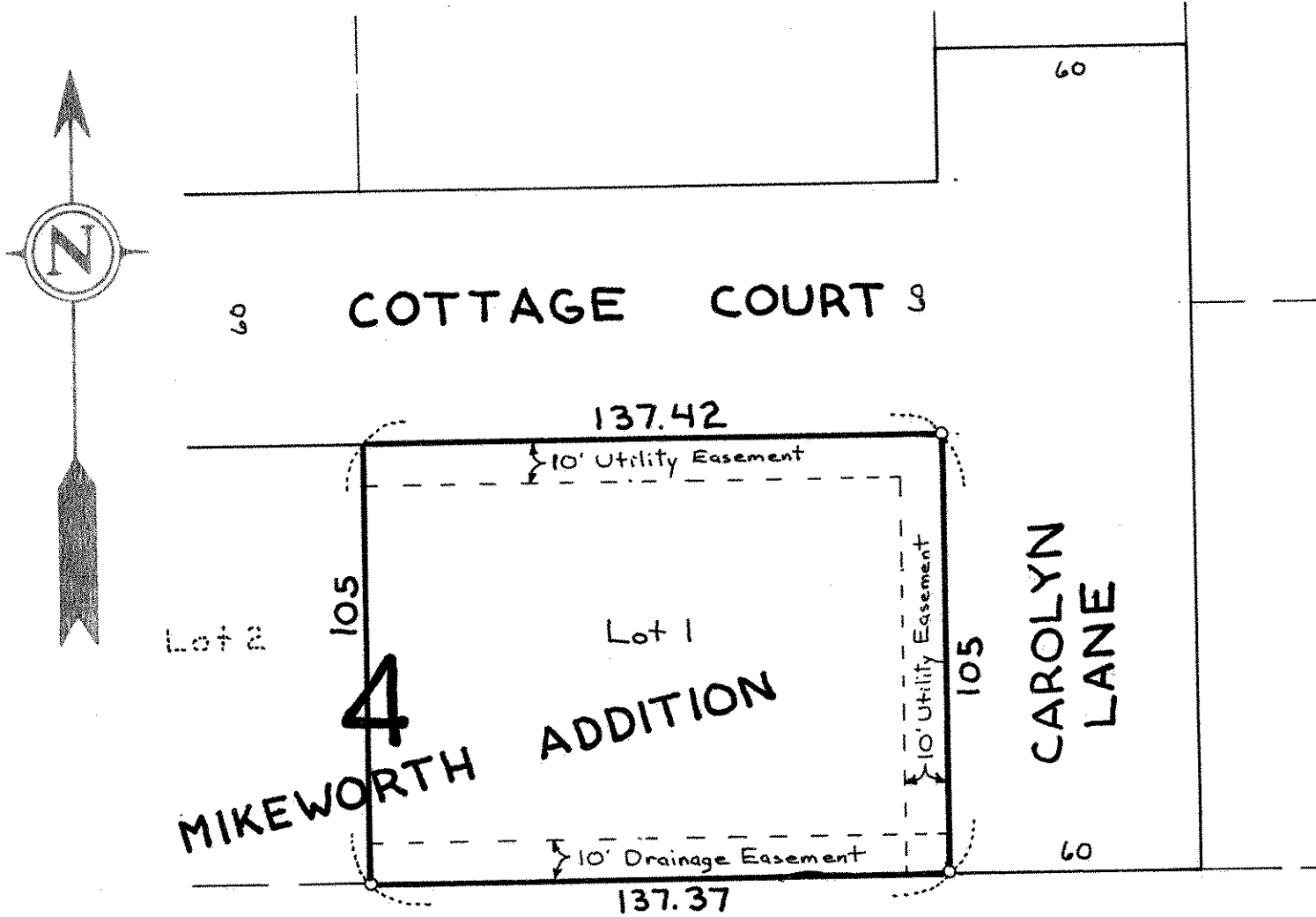

O. Denotes Iron Pipe Monument,  
Easements as per plat only.

IND. SCHOOL DIST. 624