

**Certificate  
of Survey**

From the office of  
**GEORGI-SCHMIDT & ASSOC. INC.**

3092 No. Lexington Ave., Roseville, Mn. 55113  
LAND SURVEYING  
483-4408

I Hereby Certify that this plat shows a survey made by me of the property described on this plat, and that the corners are correctly placed as shown, and that all locations have been correctly shown.

Job Number: 10

Surveyed For Doris Mikeworth

Date July 17, 1979

Scale 1" = 40'

By Donald W. Schmidt  
REGISTERED LAND SURVEYOR

**Description:**

Lot 6,  
Block 4,  
Mikeworth Addition,  
Ramsey County, Minnesota.

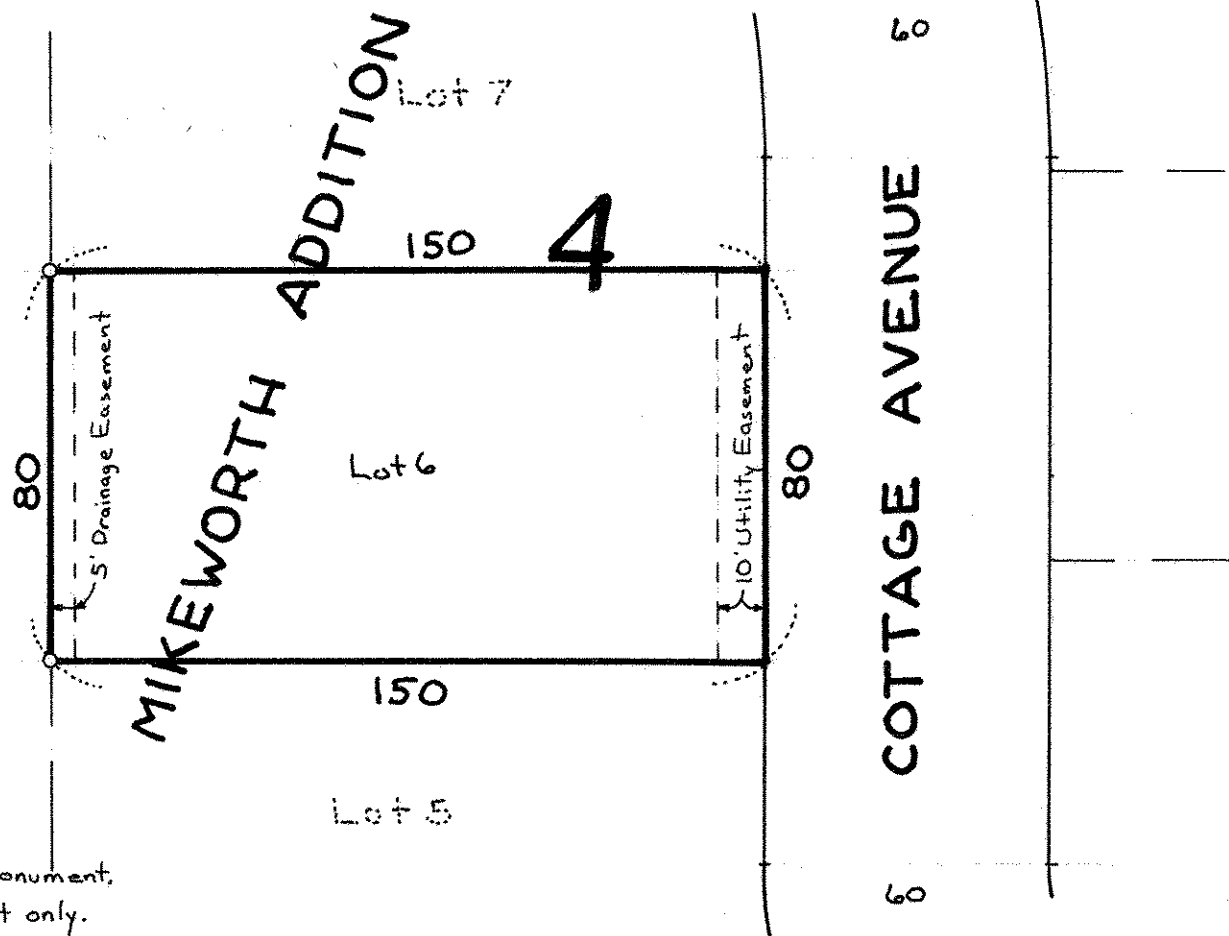
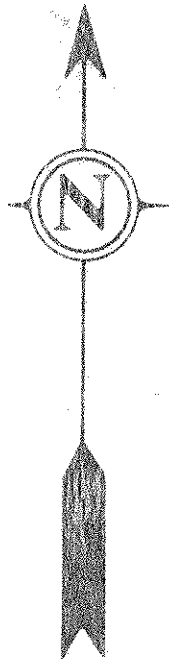

○ Denotes Iron Pipe Monument.  
Easements as per plat only.