

# Certificate of Survey

From the office of  
**GEORGI-SCHMIDT & ASSOC. INC.**  
3092 No. Lexington Ave., Roseville, Mn. 55113  
LAND SURVEYING  
483-4408

I Hereby Certify that this plat shows a survey made by me of the property described on this plat, and that the corners are correctly placed as shown, and that all locations have been correctly shown.

Job Number: 374

Surveyed For Charles E. Crist

Date 6/26/79

Scale 1" = 30'

By Donald W. Schmidt  
REGISTERED LAND SURVEYOR

Description:

Lot 14, Block 3, Bacchus White Bear Hills

Ramsey County, Minnesota

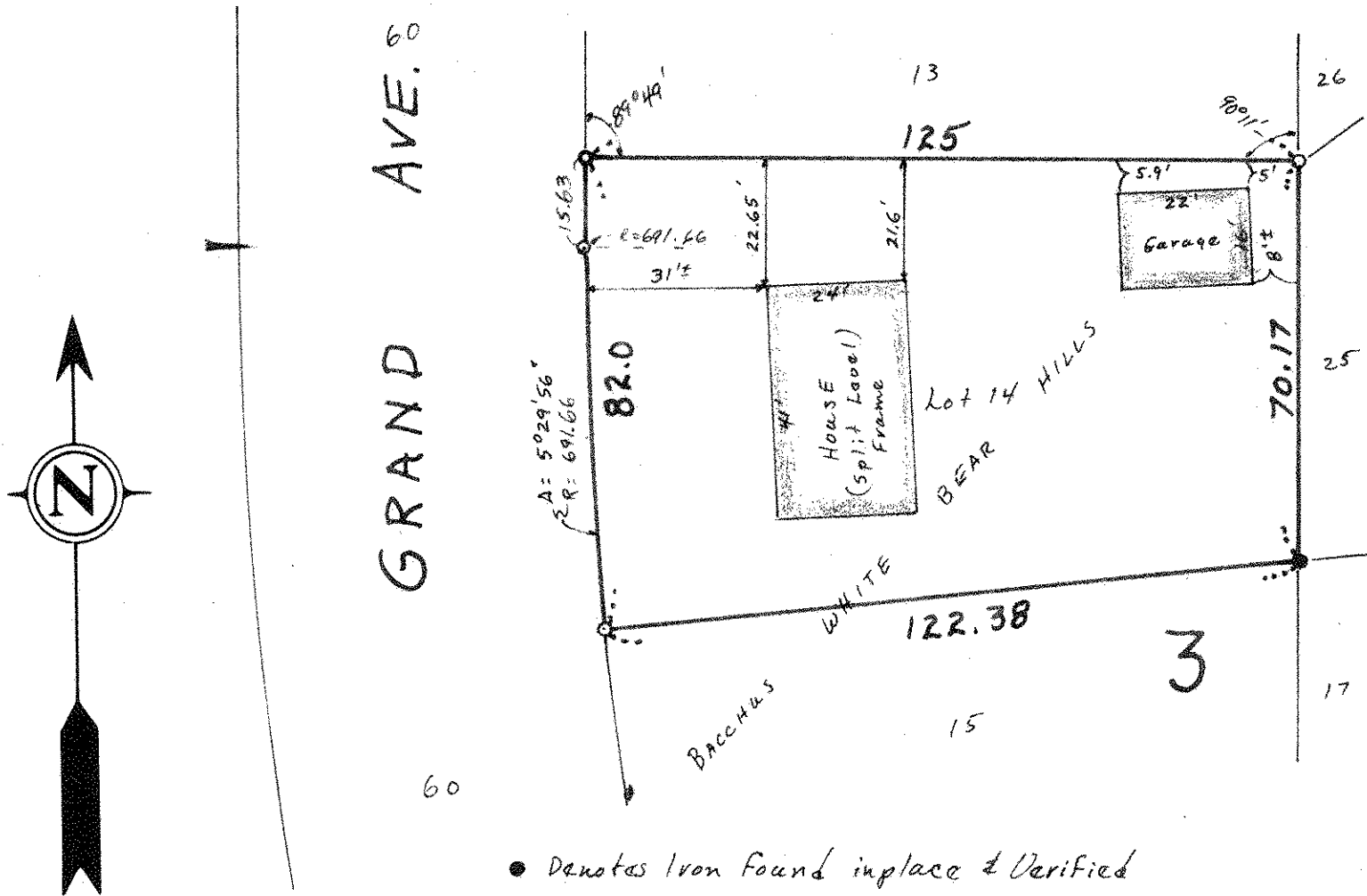

- Denotes Iron Found in place & Verified
- Denotes Iron Monument Set