

**Certificate  
of Survey**

From the office of  
**GEORGI-SCHMIDT & ASSOC. INC.**  
3092 No. Lexington Ave., Roseville, Mn. 55113  
LAND SURVEYING  
483-4408

I Hereby Certify that this plat shows a survey made by me of the property described on this plat, and that the corners are correctly placed as shown, and that all locations have been correctly shown.

Job Number: 296

Surveyed For Esther Palm

Date May 1979

Scale 1"=60'

By Donald W. Schmidt  
REGISTERED LAND SURVEYOR

**Description:**

That part of the East 1/2 of Lot 11, Elmwood Garden Farms lying Southerly of the North 375 feet thereof and Northerly of a line run 30 feet NW 1/4 of and parallel to the following described centerline of a 60 foot roadway and utility easement:

12

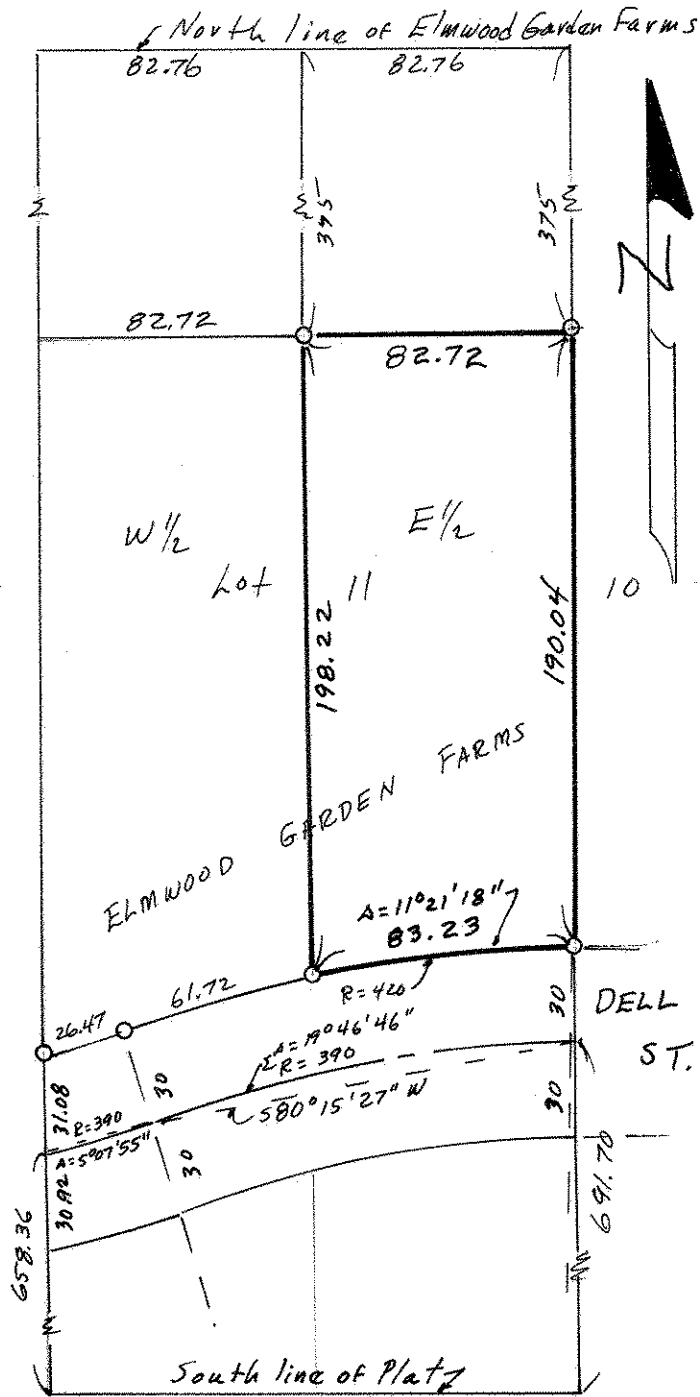

o Denotes Iron Monument