

NW 35 30 22

Certificate of Survey

From the office of
GEORGI-SCHMIDT & ASSOC. INC.

3092 No. Lexington Ave., Roseville, Mn. 55113

LAND SURVEYING

483-4408

I Hereby Certify that this plat shows a survey made by me of the property described on this plat, and that the corners are correctly placed as shown, and that all locations have been correctly shown.

Job Number: 296

Surveyed For Esther Palm

Date May 1979

Scale 1" = 60'

By Donald W. Schmidt
REGISTERED LAND SURVEYOR

Description:

st (North line Section 35)

33 County Road E 33

North line of ELMWOOD GARDEN FARMS

The North 375.0 feet of
the West 1/2 of Lot 11,
Elmwood Garden Farms.

Ramsey County, Mn.

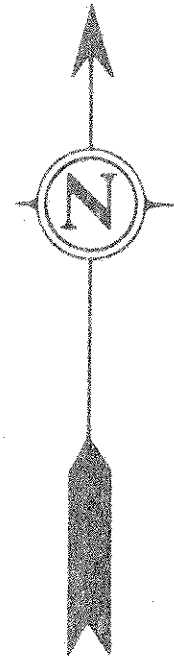
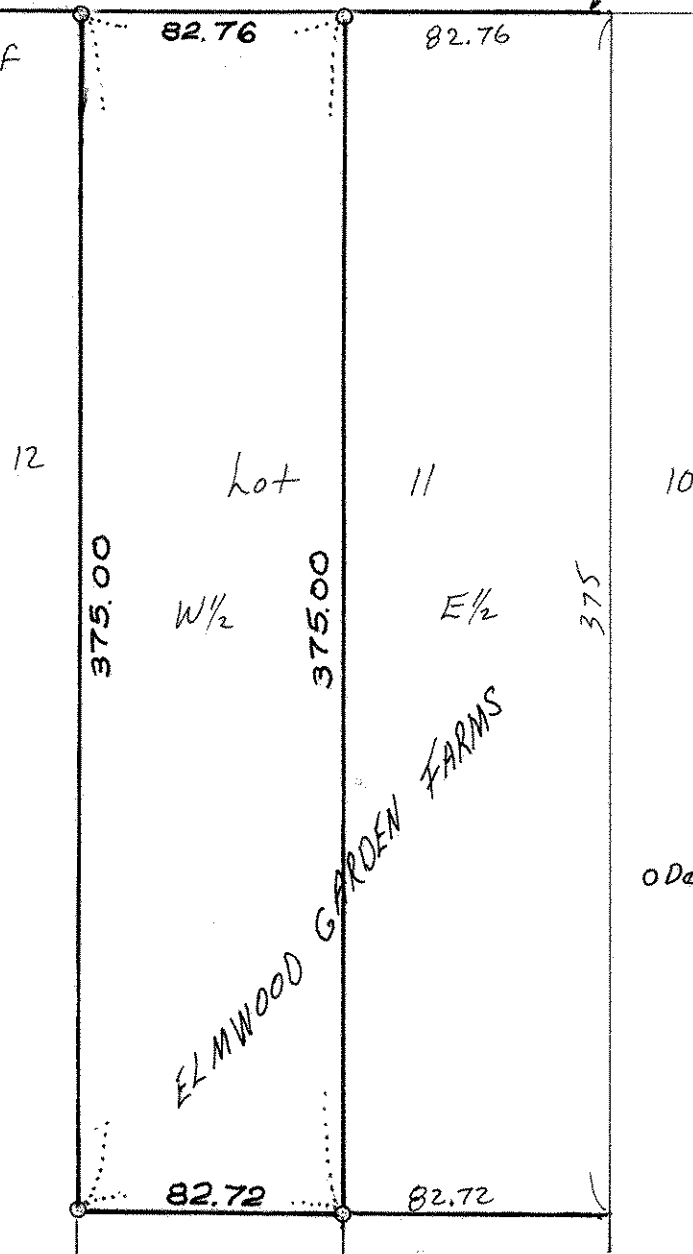

o Denotes Iron Monument