

**Certificate  
of Survey**

From the office of  
**GEORGI-SCHMIDT & ASSOC. INC.**  
3092 No. Lexington Ave., Roseville, Mn. 55113  
LAND SURVEYING  
483-4408

I Hereby Certify that this plat shows a survey made by me of the property described on this plat, and that the corners are correctly placed as shown, and that all locations have been correctly shown.

Job Number: 296

Surveyed For Esther Palm

Date April 1979

Scale 1"=60'

By Arnold W. Schmidt  
REGISTERED LAND SURVEYOR

Description:

That part of the West 1/2 of Lot 11, Elmwood Garden Farms lying Northerly of the South 345.85 feet thereof and Southerly of a line run 30 feet Southeasterly of and parallel to the following described centerline of a 60 foot roadway and utility easement:

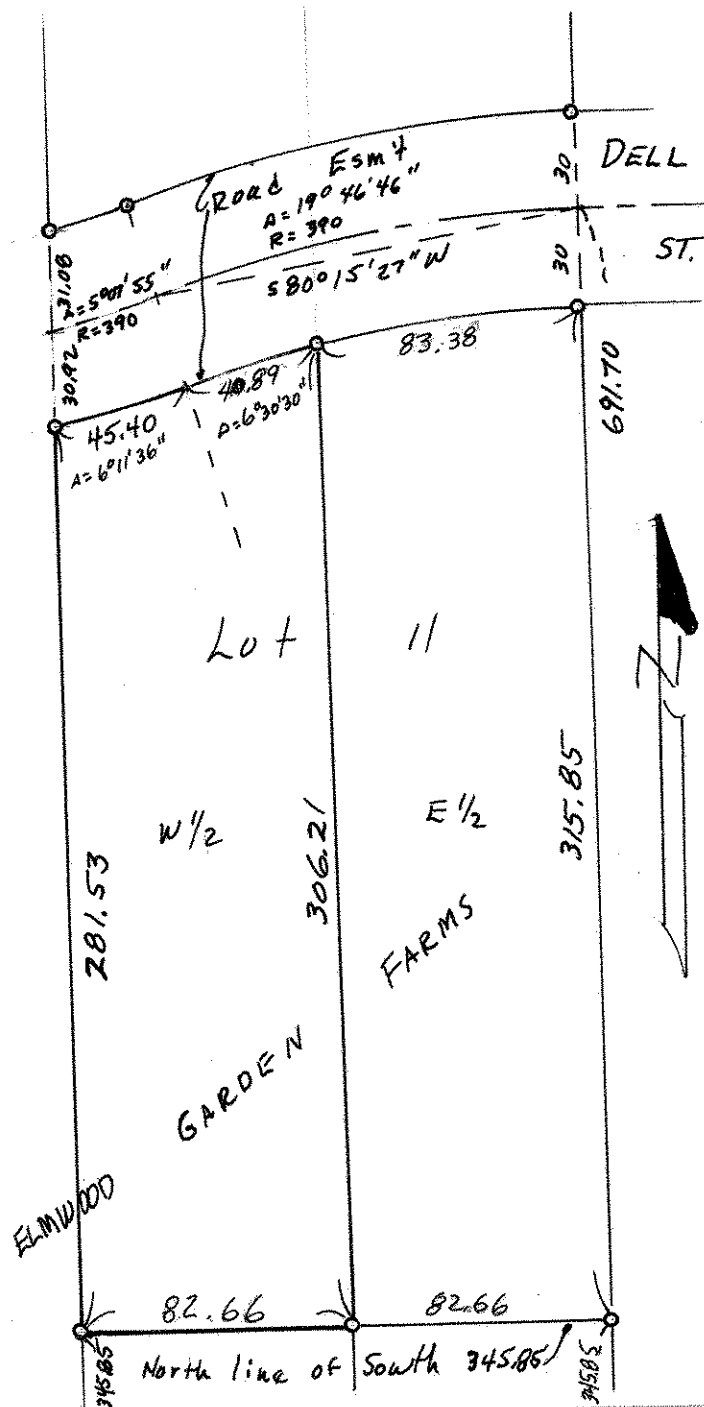

○ Denotes Iron Monument Set