

**Certificate
of Survey**

From the office of
GEORGI-SCHMIDT & ASSOC. INC.
3092 No. Lexington Ave., Roseville, Mn. 55113
LAND SURVEYING
483-4408

I Hereby Certify that this plat shows a survey made by me of the property described on this plat, and that the corners are correctly placed as shown, and that all locations have been correctly shown.

Job Number: 350

Surveyed For Richard Gibbons

Date June 20, 1979

Scale 1" = 40'

By Donald W. Schmidt
REGISTERED LAND SURVEYOR

Description:

Lot 11,
Block 2,
Arden Hills,
Ramsey County, Mn.

* Surveyed in accordance with irons found
in place through out plat.

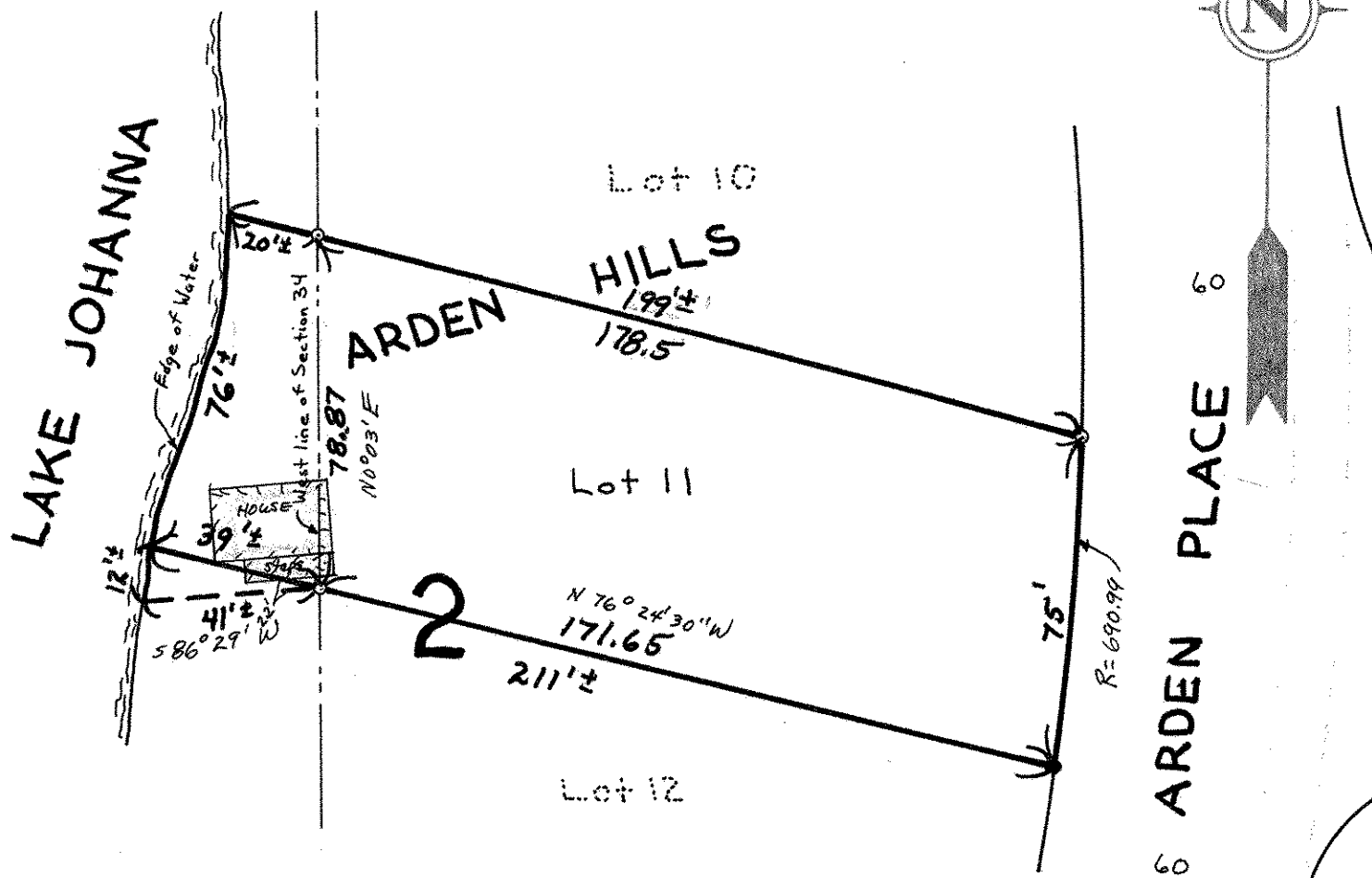

- Denotes Iron Found in place
- Denotes Iron Monument set