

**Certificate
of Survey**

From the office of
GEORGI-SCHMIDT & ASSOC. INC.
 3092 No. Lexington Ave., Roseville, Mn. 55113
 LAND SURVEYING
 483-4408

I Hereby Certify that this plat shows a survey made by me of the property described on this plat, and that the corners are correctly placed as shown, and that all locations have been correctly shown.

Job Number: 475

Surveyed For Thyen Construction

Date September 7, 1979

Scale 1"=40'

By Ronald W. Schmidt
 REGISTERED LAND SURVEYOR

Description:

Lot 8,
 Block 1,
 Karth Lake Hills,
 Ramsey County, Mn.

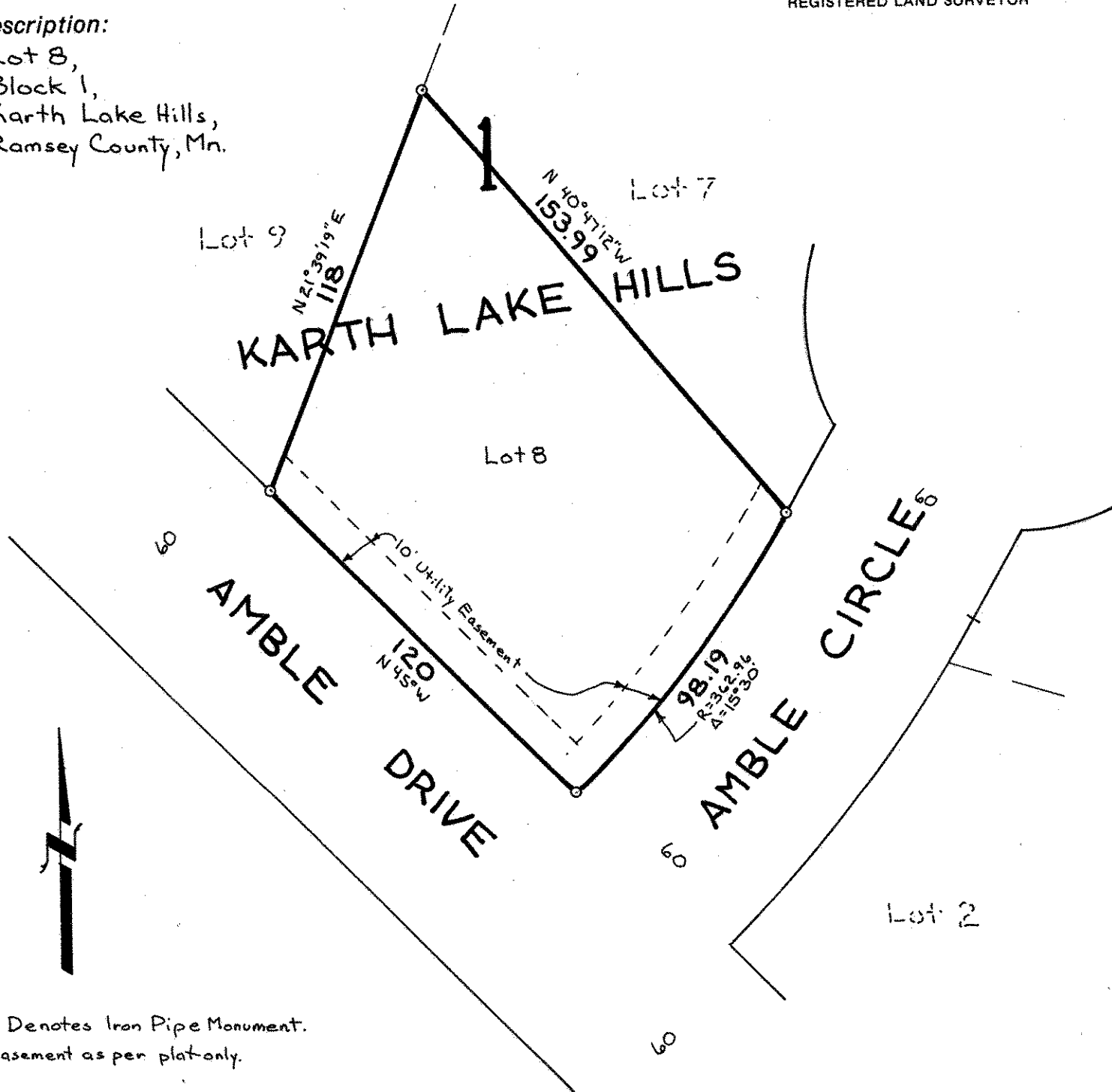

o Denotes Iron Pipe Monument.
 Easement as per plat only.