

1/2 CHRONOLOGICAL ORDER

Certificate of Survey

From the office of GEORGI-SCHMIDT & ASSOC. INC.

3092 No. Lexington Ave., Roseville, Mn. 55113
LAND SURVEYING
483-4408

I Hereby Certify that this plat shows a survey made by me of the property described on this plat, ~~and that the corners are correctly placed as shown~~ and that all locations have been correctly shown.

10/14/79 Revised drawing & descriptions *WLS*

Job Number: 476
Surveyed For: TSI, Inc.
Date: 9/10/79
Scale: 1"=100'

By *Donald W. Schmidt*
REGISTERED LAND SURVEYOR

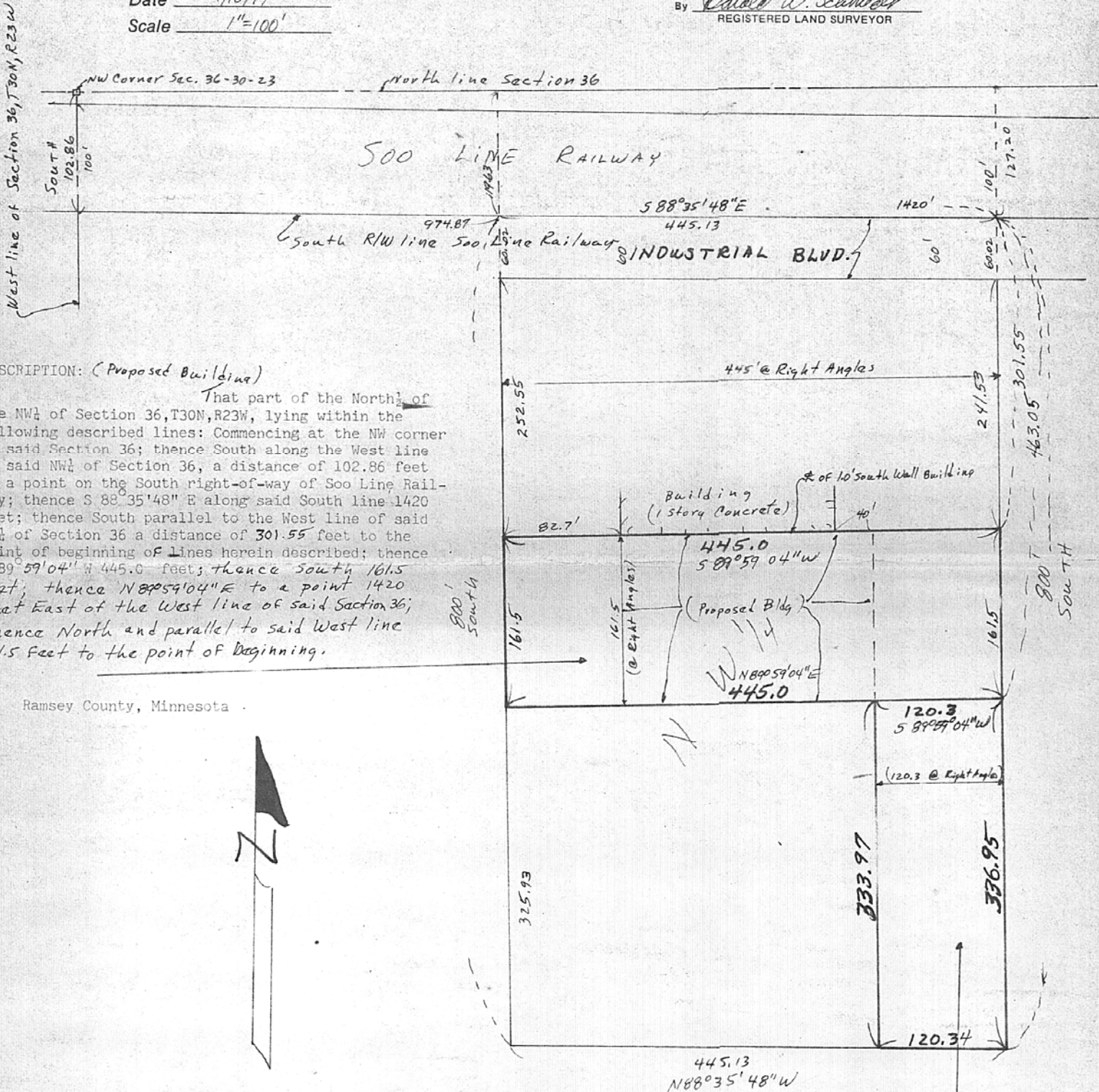

DESCRIPTION: (Proposed Building)

That part of the North 1/4 of the NW 1/4 of Section 36, T30N, R23W, lying within the following described lines: Commencing at the NW corner of said Section 36; thence South along the West line of said NW 1/4 of Section 36, a distance of 102.86 feet to a point on the South right-of-way of Soo Line Railway; thence S 88° 35' 48" E along said South line 1420 feet; thence South parallel to the West line of said NW 1/4 of Section 36 a distance of 301.55 feet to the point of beginning of lines herein described; thence S 89° 59' 04" W 445.0 feet; thence South 161.5 feet; thence N 89° 59' 04" E to a point 1420 feet East of the West line of said Section 36; thence North and parallel to said West line 161.5 feet to the point of beginning.

Ramsey County, Minnesota



DESCRIPTION: (Parking Lot)

That part of the North 1/4 of the NW 1/4 of Section 36, T30N, R23W, lying within the following described lines: Commencing at the NW corner of said Section 36; thence South along the West line of said NW 1/4 of Section 36, a distance of 102.86 feet to a point on the South right-of-way of Soo Line Railway; thence S 88° 35' 48" E along said South line 1420 feet; thence South parallel to the West line of said NW 1/4 of Section 36 a distance of 463.05 feet to the point of beginning of lines herein described; thence S 89° 59' 04" W 120.3 feet; thence South parallel to the West line of said NW 1/4 a distance of 333.97 feet to a point 800 feet Southerly of the said South line of Soo Line Railway; thence S 88° 35' 48" E parallel to said South line 120.34 feet to a point 1420 feet East of the said West line of NW 1/4; thence North parallel to said West line 336.95 feet to the point of beginning.

Ramsey County, Minnesota