

# Certificate of Survey

From the office of  
**GEORGI-SCHMIDT & ASSOC. INC.**  
3092 No. Lexington Ave., Roseville, Mn. 55113  
LAND SURVEYING  
483-4408

I Hereby Certify that this plat shows a survey made by me of the property described on this plat, ~~and that the corners are correctly placed as shown,~~ and that all locations have been correctly shown.

*10/19/79 Set irons*

Job Number: 376

Surveyed For Mike Krey

Date June 4, 1979

Scale 1" = 40'

By Donald W. Schmidt  
REGISTERED LAND SURVEYOR

### Description:

The South 137 feet of the North 627 feet of the East 153 feet of the SE $\frac{1}{4}$  of the SW $\frac{1}{4}$  of Section 29, T30N, R22W, subject to Edgerton Street over the East 33 feet thereof.

Ramsey County, Mn.

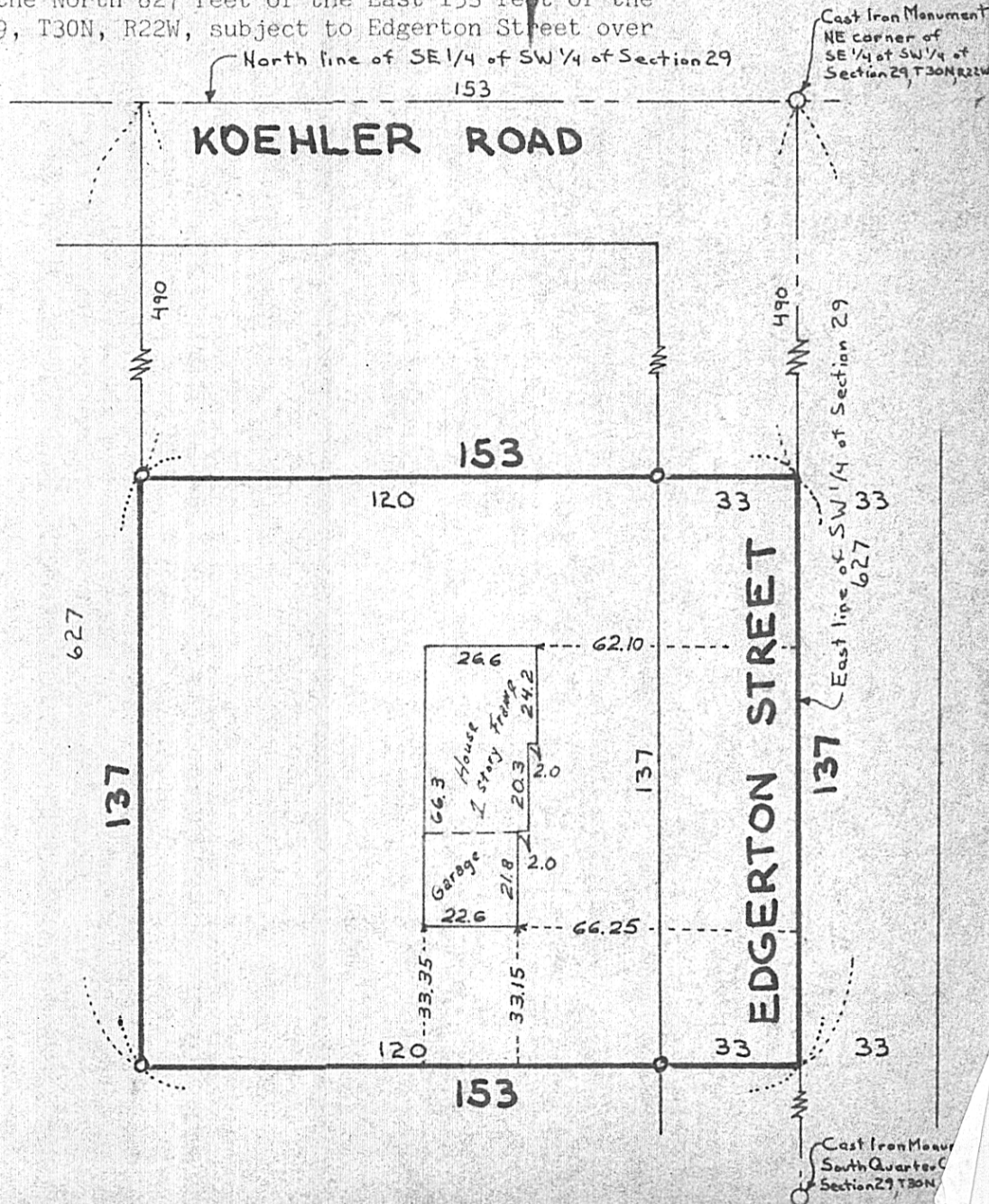

*o Denotes Iron Monument*