

Certificate of Survey

From the office of
GEORGI-SCHMIDT & ASSOC. INC.
3092 No. Lexington Ave., Roseville, Mn. 55113
LAND SURVEYING
483-4408

I Hereby Certify that this plat shows a survey made by me of the property described on this plat, ~~and that the corners are correctly placed as shown~~ and that all locations have been correctly shown.

Job Number: 362

Surveyed For Port Authority

Date May 1979

Scale 1" = 100'

By Donald W Schmidt
REGISTERED LAND SURVEYOR

Description: (Contains 65,501.5 sq ft, m.o.l. or 1.504 Acre, m.o.l.)

That part of the SW¹/₄ of Section 28, T29N, R23W lying within the following described lines:

Commencing at the point of intersection of the South line of the SW¹/₄ of said Section 28 and the East line of Transfer Road; thence North (assumed bearing) along the East line of said Transfer Road 238.0 feet to the point of beginning; thence continuing North along said East line 368.0 feet; thence East 255.01 feet; thence South 150 feet; thence West 130.01 feet; thence South 218.0 feet; thence West 125.0 feet to the point of beginning.

Ramsey County, Minnesota

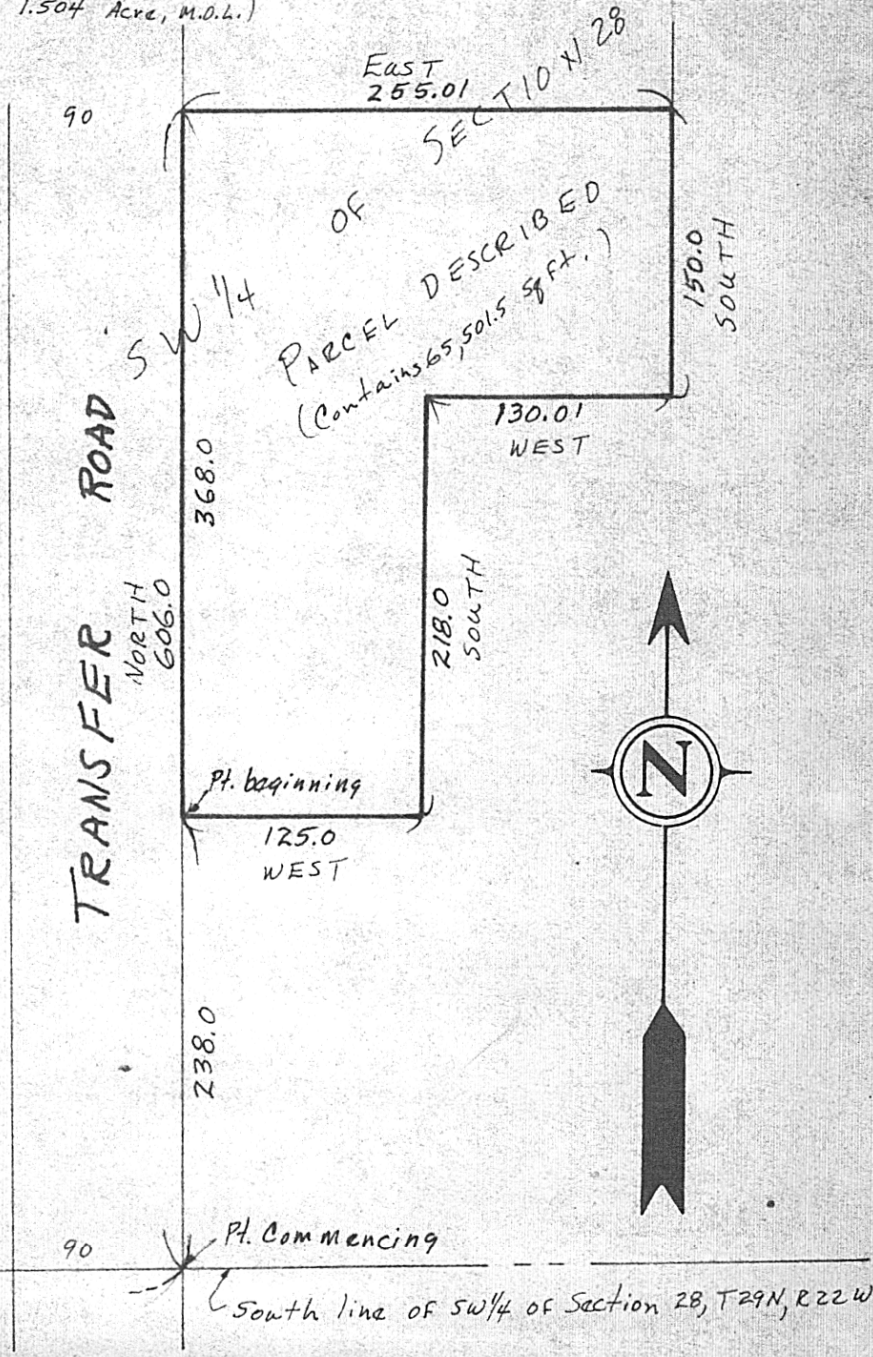

S.W. Corner Section 28, T29N, R22W
469.01