

5W 6 28 22

Certificate of Survey

From the office of
GEORGI-SCHMIDT & ASSOC. INC.

3092 No. Lexington Ave., Roseville, Mn. 55113

LAND SURVEYING

483-4408

I Hereby Certify that this plat shows a survey made by me of the property described on this plat, and that the corners are correctly placed as shown, and that all locations have been correctly shown.

Job Number: 115

C.D. District 9

Parcel 1-A

Area: 7284 Sq. Ft., m.o.l.

Description:

That part of Lot 7, described as follows; commencing at the SE corner of lot 5; thence N1021'06"W (assumed bearing) 127.26 feet along the Easterly line of lots 5, 6, and 7 to the point of beginning; thence N89°48'41"W 148.24 feet to the westerly line of said lot 7; thence N0°25'09"W 55.0 feet along the westerly line of said lot 7 to the NW corner of said lot 7; thence S89°47'14"E 75.0 feet along the northerly line of said lot 7; thence S65°12'49"E 36.02 feet; thence S89°48'41"E 40.0 feet to the Easterly line of said lot 7; thence S1021'06"E 40.0 feet along the Easterly line of said lot 7 to the point of beginning, Block 35, Rice and Irvin's Addition to St. Paul.

Surveyed For Housing Authority

Date September 1978

Scale 1"=50'

By Donald W. Schmidt
REGISTERED LAND SURVEYOR

Ramsay County, MN.

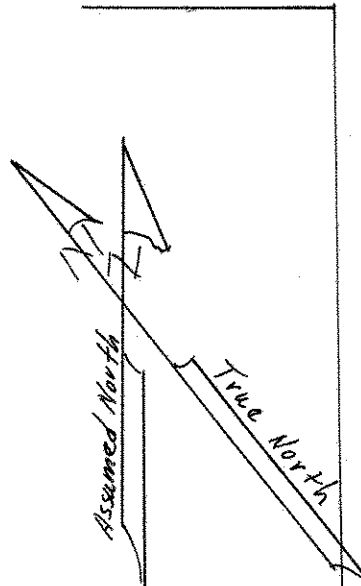

○ Denotes Iron Monument
● Denotes Iron Found in place

