

**Certificate  
of Survey**

From the office of  
**GEORGI-SCHMIDT & ASSOC. INC.**  
3992 No. Lexington Ave., Roseville, Mn. 55113  
LAND SURVEYING  
483-4408

I Hereby Certify that this plat shows a survey made by me of the property described on this plat, and that the corners are correctly placed as shown, and that all locations have been correctly shown.

Job Number: 115  
C.D. District 9  
Parcel 1-G  
Area: 7288 Sq. Ft., m.o.l.

Surveyed For Housing Authority  
Date September 1978  
Scale 1"=50'

By Donald W. Schmidt  
REGISTERED LAND SURVEYOR

**Description:**

That part of lots 6 and 7, described as follows; \* Commencing at the SE corner of Lot 5; thence N1°21'06"W (assumed bearing) 127.26 feet along the Easterly line of said lots 5, 6, and 7 to the point of beginning; thence S1°21'06"E 40.0 feet along the said Easterly line of Lots 5, 6, and 7; thence N89°48'41"W 40.0 feet; thence S66°12'45"W 36.92 feet; thence N89°48'41"W 75.0 feet to the westerly line of said Lot 6; thence N0°25'09"W 55.0 feet along the westerly line of said lots 6 and 7; thence S89°48'41"E 148.24 feet to the point of beginning; which is within the property described in certificate No. 212294, Block 35, Rice and Irvine's Addition to St. Paul. (Registered Property)  
And that part of lots 6 and 7, described as follows; \* commencing (see above), except that part of the property described in Certificate No. 212294, Block 35, Rice and Irvine's Addition to St. Paul, (Abstract Property) 66

Ramsey County, Minn.

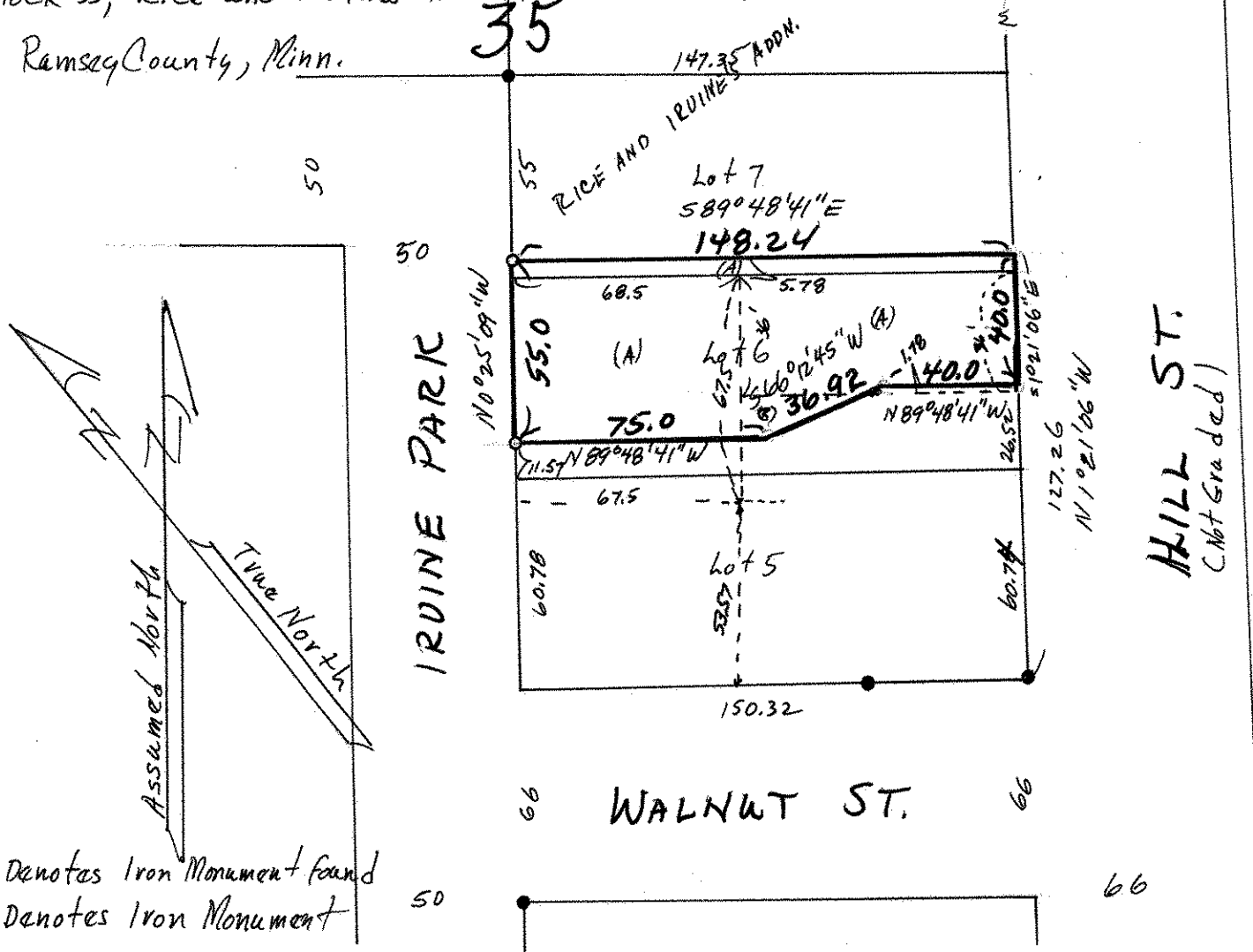

● Denotes Iron Monument found  
○ Denotes Iron Monument