

# Certificate of Survey

## From the office of GEORGI-SCHMIDT & ASSOC. INC.

3092 No. Lexington Ave., Roseville, Mn. 55113

LAND SURVEYING

483-4408

I Hereby Certify that this plat shows a survey made by me of the property described on this plat, and that the corners are correctly placed as shown, and that all locations have been correctly shown.

Job Number: 144

Surveyed For McGough

Date Sept 26, 1978

Scale 1" = 40'

By Donald W Schmidt  
REGISTERED LAND SURVEYOR

### Description:

Lot 22 and 23,  
Block 20,  
Scenic Hills No. 5  
Ramsey County, Minnesota

- Denotes iron pipe monument found in place
- Denotes hub
- △ Denotes batter board

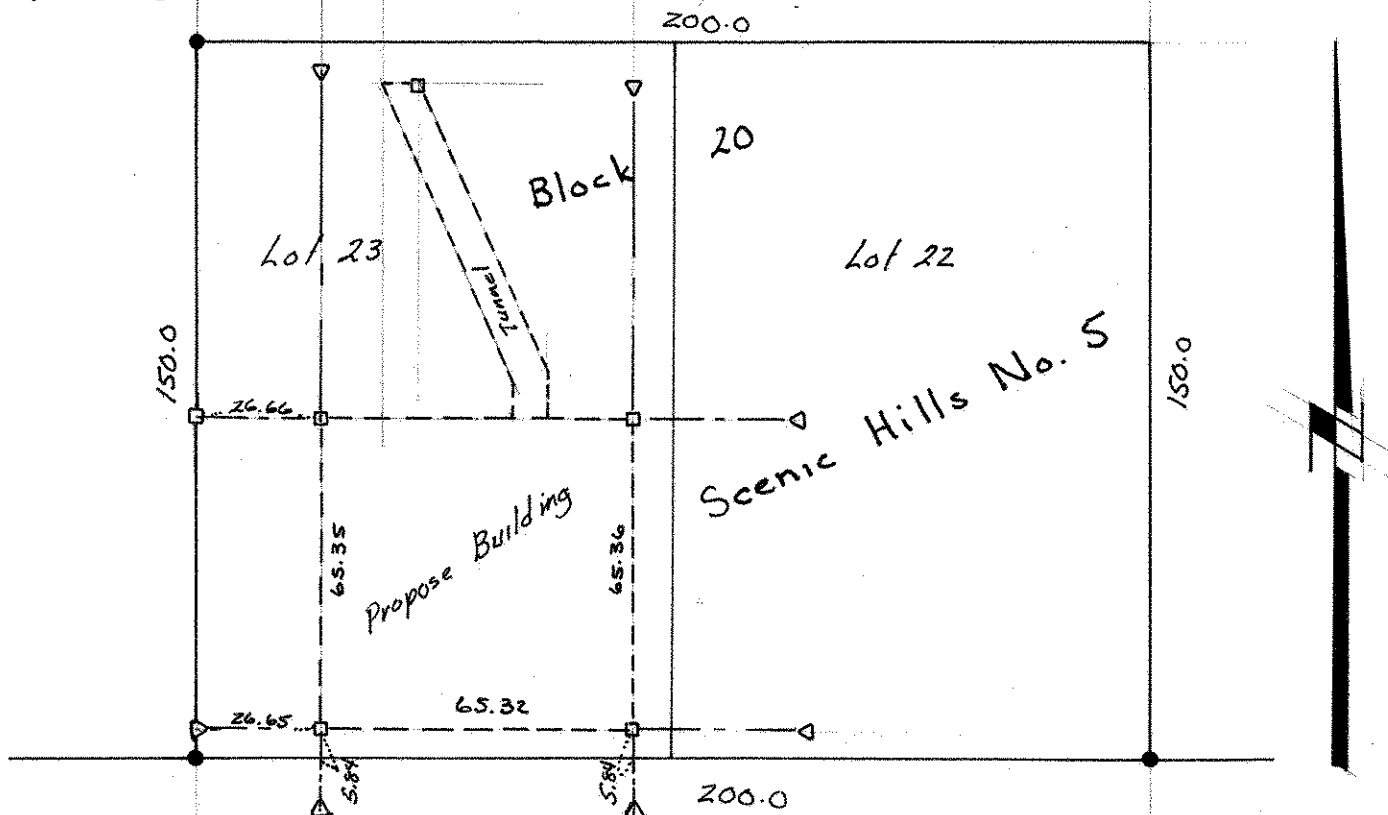

80 BURNS AVE. 80